69

the elizabethan

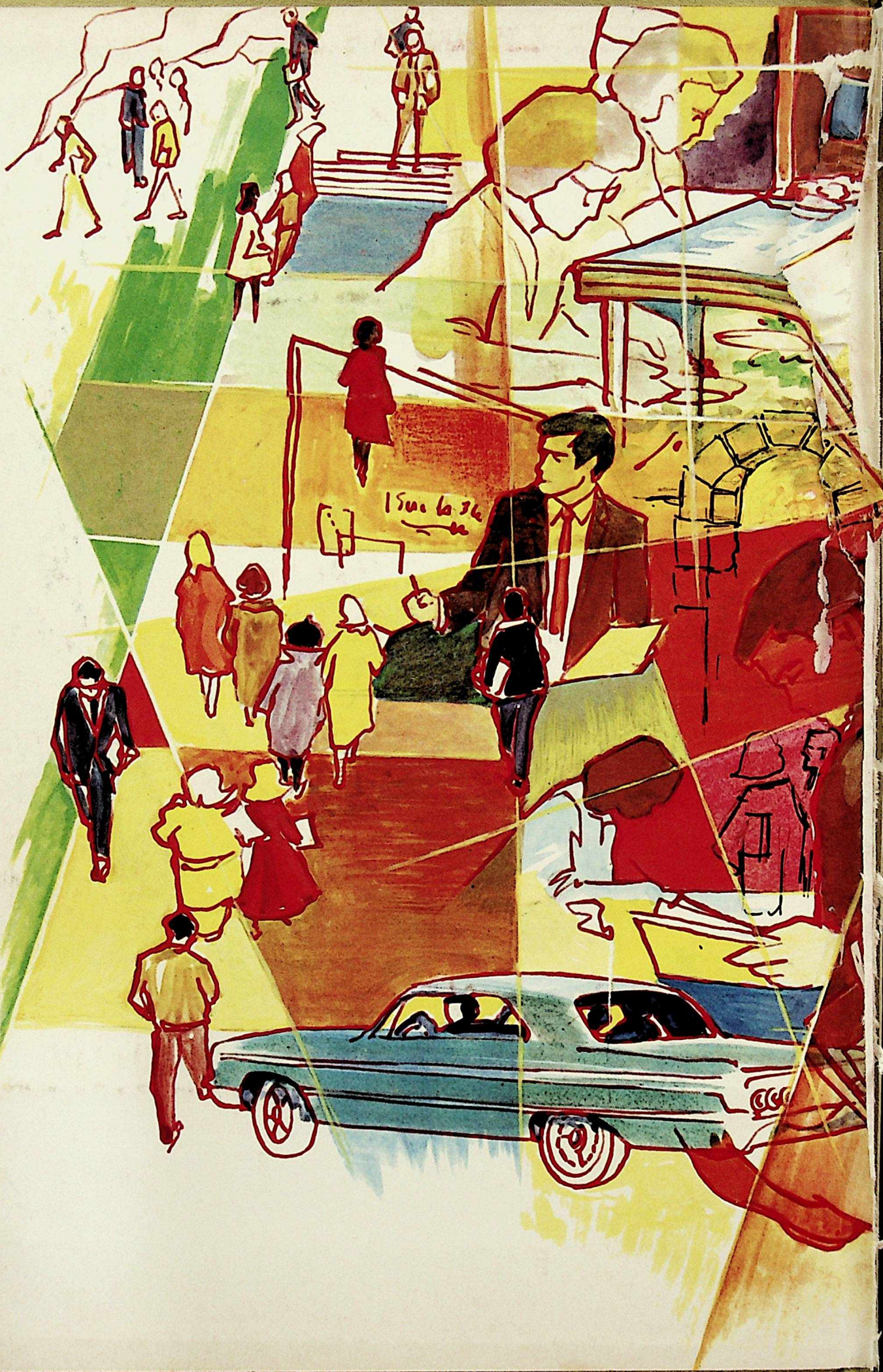

the elizabethan '69

THE ELIZABETHAN

STAFF

Editor-in-chief
Grace Sherstan

Assistant Editor
Garth Hidson

Literary Editor
Ann Maas

Layout Editor
Lynda Watson

Features Editor
Elaine Wilson

Business Editor
Jane White

Art-Photo Editors
Janet McCannel
Earl Caswell

Office Manager
Dianne Hunter

Staff
Carol Benwood
Kathy Bremess
James Crowell
Lynn Dales
Larry Derkach
Annie Hargeshiemer
Deanna Hunter
Dawn Rosen
Bill Walker

Table of Contents

Dedication

Faculty

Grade Ten

Grade Eleven

Grade Twelve

Literary Tribute

Sports

Activities

Clubs

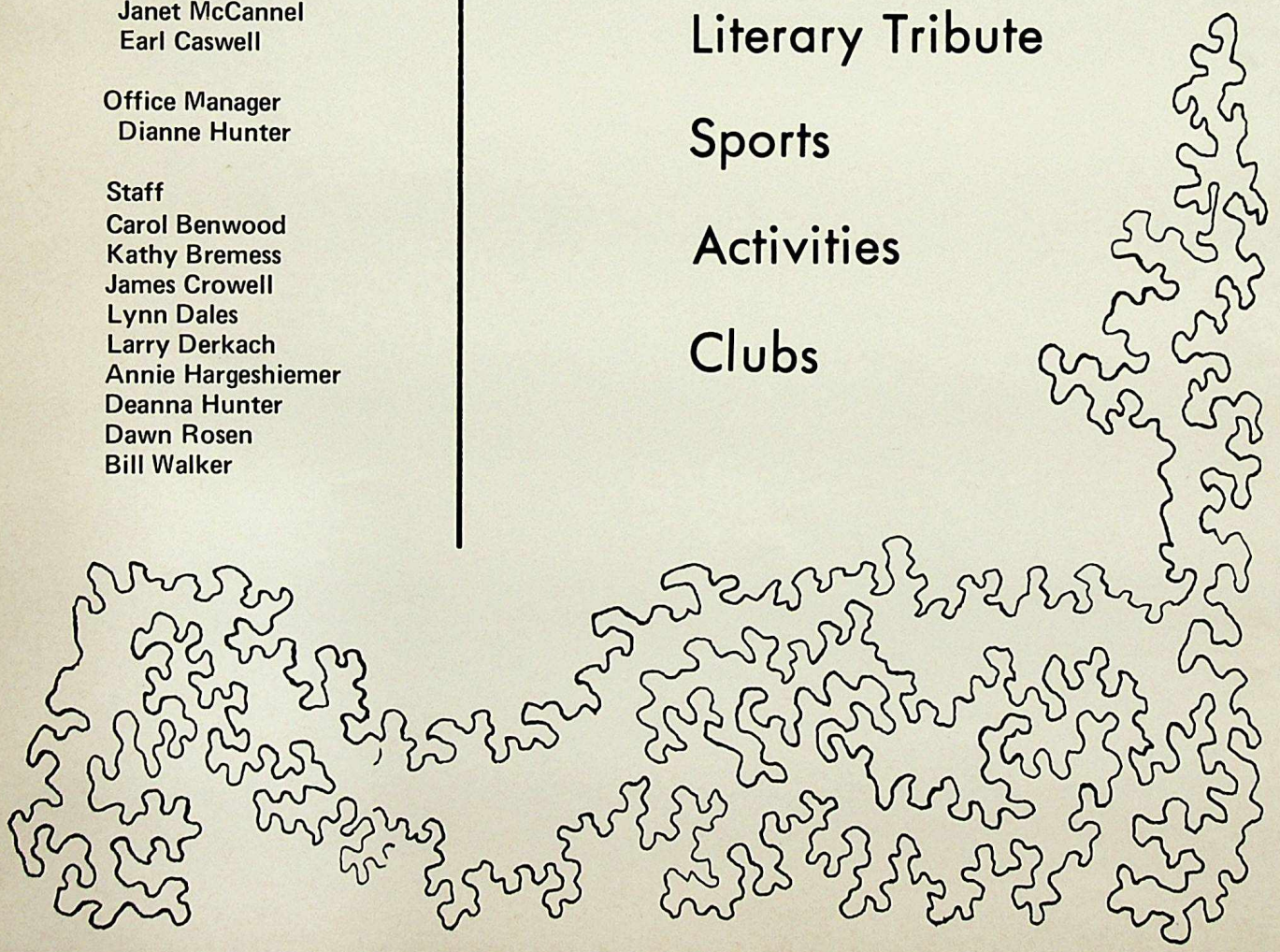

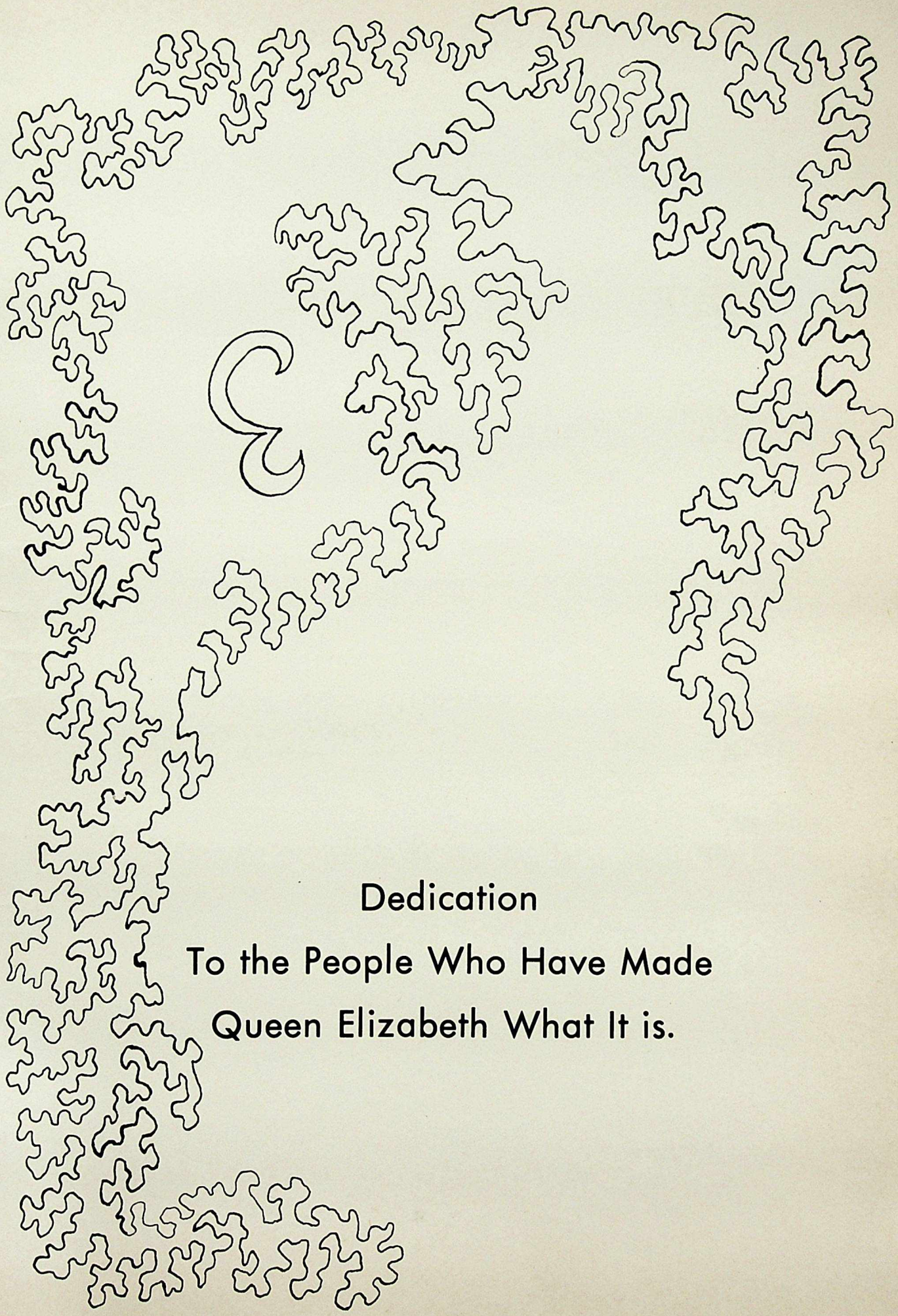

Dedication

To the People Who Have Made

Queen Elizabeth What It is.

As a community of nearly sixteen hundred students and seventy-five teachers dedicated to the proposition that learning is a delight and, indeed, the purpose of life, we have enjoyed many successes — and suffered some disappointments. If we have erred, it is in being insensitive to the fact that human potential is much greater than we are often led to believe.

Though our "egg-crate" building is obsolete by the standards of today's educational philosophers, adventurous teachers, unfettered by hidebound traditions, have "given students their head". Sharing their enthusiasms, students and teachers have indicated that the "battle of the ages" may often be no more than a popular cliche in current vogue. That, at the very least, the "war between the generations" can be won.

Elaborate facilities CAN make a good school program better. I do not doubt that. I am extremely proud of what has been accomplished in this school because of the imaginative teachers (and students), and in spite of a lack of facilities, but I am not satisfied. Confined library space, inadequate biological science laboratories, the absence of language laboratories, and the dearth of office spare are only a few of the problems that confront us. But ingenuity works wonders. Where school planners left off, students and teachers took over — and a Centennial Corner and a students' lounge were born. How many times this kind of practical creativity has been repeated!

And the cement blocks have not confined us. We have looked through the windows to the world beyond. To the community, and our dimes have helped U.C.F. To the war cripples, and our nickels have swelled the Poppy Fund. To the sick, and our blood has saved lives. As a UNESCO Associated School our horizons have been extended to the four corners of this often sad, and frequently turbulent, planet. Two orphans supported. U.N.I.C.E.F. People concerned with people.

In the 1960's we have witnessed a resurgence of the belief in the dignity, the individuality, and the worth of man. Whether or not the dreams and hopes of the believers will be realized during the next decade is, in some measure, up to you. It is my sincere wish that your experience as a citizen of Q.E.C.H.S. will stand you in good stead as a citizen of the world.

L.F. Wendt

L.F. Wendt
Principal

Editor's Message

"TO THE PEOPLE WHO MAKE QUEEN ELIZABETH WHAT IT IS"

There are many clubs, teams and special groups that comprise the student body. All these groups work together to present the school with recreational activities. But they also contribute to the personality of the school. However there is one group that contributes more than all of these groups combined. That group is the student body. Every student contributes a small part, and they all add up to the spirit that is Queen Elizabeth.

The yearbook and its staff are only one of these small parts. But we hope that this yearbook will be representative to you of what this school has been in the last year. The pictures and articles in it come from you. So the spirit and the material presented are YOU.

Good Luck to all of you, and remember that in the way that every small part contributes to the whole, every act, every word of yours is part of your life, your life history, and this life of yours is a small part of the whole of mankind. Only you can make it humanity.

Grace Sherstan

Grace Sherstan
Editor

Presidents' Message

The '68-'69 school year has been one of many changes, from the principal to vending machines. A new student-written constitution provided the school with an improved frame-work within which the Students' Union has functioned. The poster shop has succeeded in decorating the halls with colorful advertisements, and the pep group has increased school spirit at sports events and pep rallies.

There is so much to remember — the clubs, sock-hops, drama events, and other countless activities — yet we all have so much to look forward to.

Our best wishes for your future, and always remember "Virile Parte" — to the utmost of our ability.

Girls' President

Lorraine Oak

Boys' President

Barry Kyba

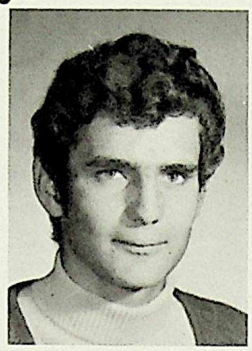

Ray Barnard
Grad President

Dorothy Constable
Clubs Rep.

Sharon Dodds
Assemblies Rep.

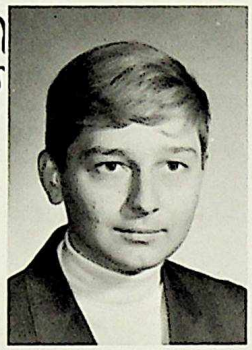

Bob Draginda
Fine Arts Rep.

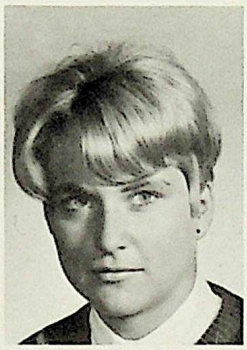

Carol Elliot
Secretary

Gail Ingham
Treasurer

Valerie Larson
Publications Rep.

Anita Penner
Publicity Rep.

Grant Mitchell
Athletics Rep.

Students' Union Executive

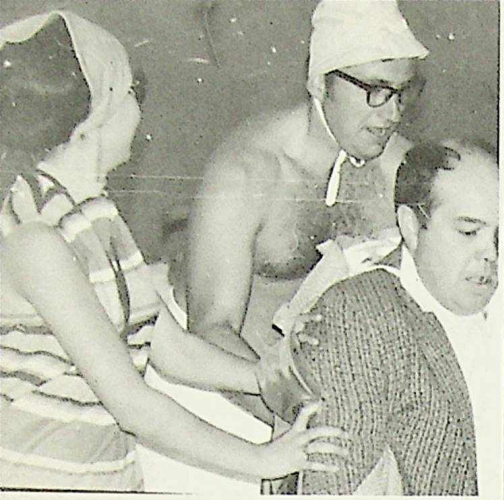

Teachers' Candids

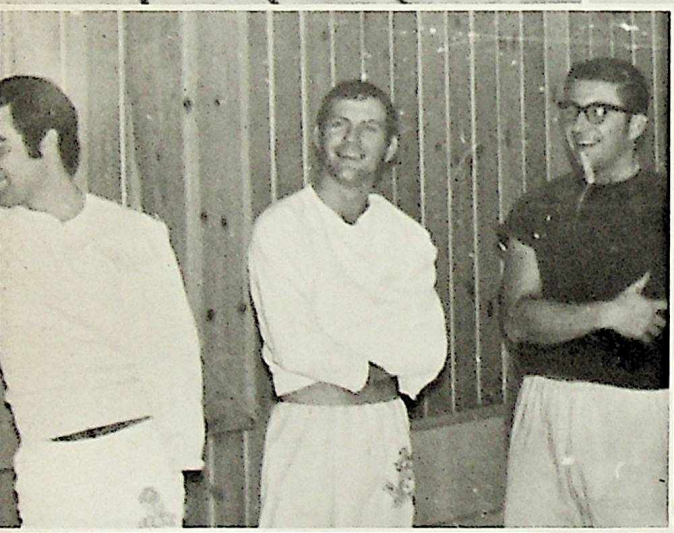

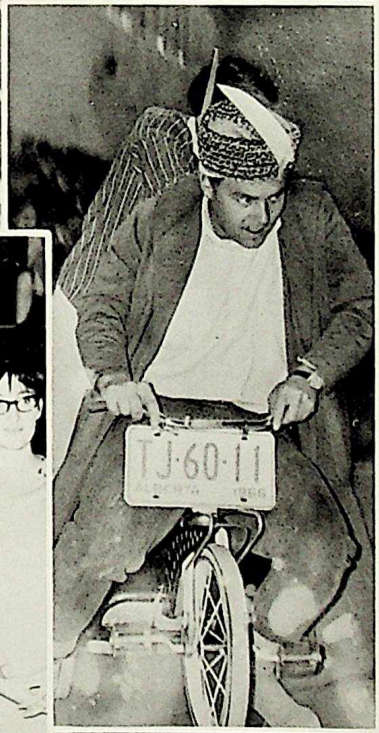

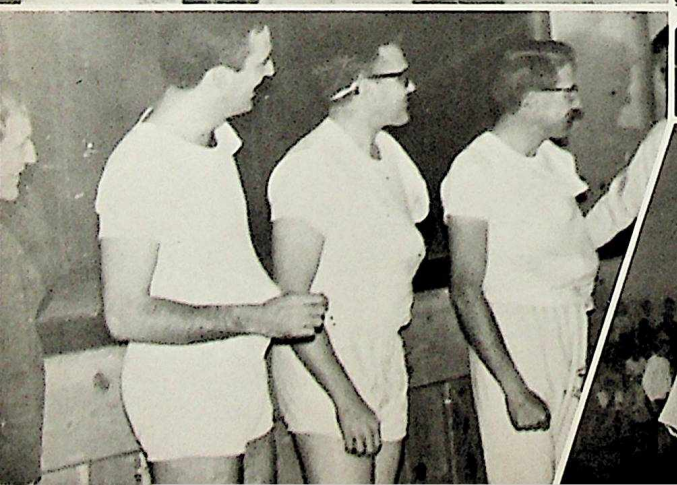

faculty

Administration

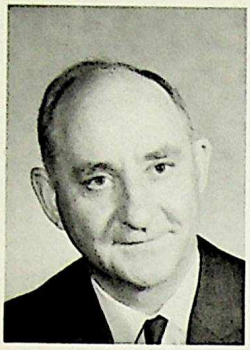

Mr. L.F. Wendt
B.A., B.Ed.

Mr. W. Sharek
B.Ed.

Guidance Department

Miss F.E. Phillips
B.A., B.Ed.

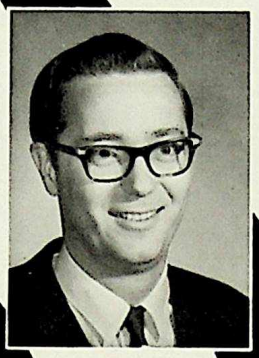

Mr. F.C. Loehde
B.Sc., B.Ed.

Miss E. Ferguson
B.A., B.R.E.

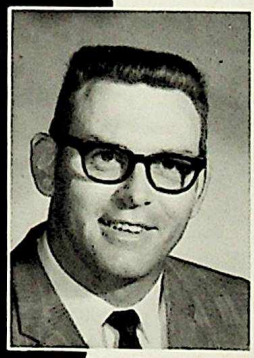

Mr. W. Thomas
B.Ed.

Miss H. Look
B.Ed.

Mr. J.W. MacLean
B.Ed.

English Department

W.S. Calder
B.Ed.

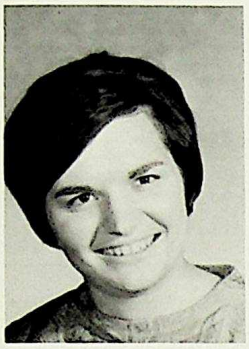

Miss J.E. Burwell
B.A., Dip. Ed.

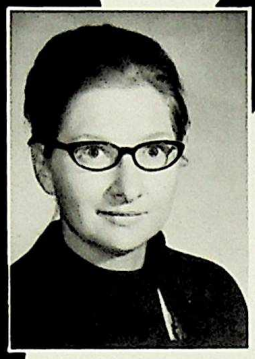

Mrs. P.M.E. Charles
B.Ed.

Miss M.A. Clarke
B.A., B.Ed.

Mrs. S. Ewanchuk
B.A.

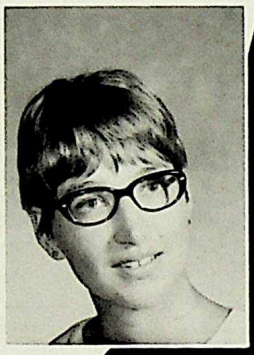

Mrs. G. Kernan
B.A.

Mrs. H. Oak
B.A., B.Ed.

Mrs. K.E. Orr
B.Ed.

Mrs. M. Paetkau
B.Ed.

Mrs. Barbara Page
B.Ed.

Mr. J.C. Sieben

Foreign Languages Department

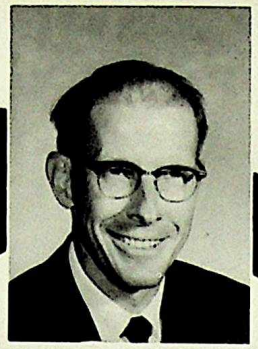

Mr. R.F. LePage
B.A., B.Ed.

Mrs. K.B. Edwards
B.Ed.

Miss J.I. McRae
B.A., B.Ed.

Mrs. Y. Mikytyshyn
B.A., B.Ed.

Mrs. M.E. Nicol
B.A.

Mathematics Department

Mr. P.M. Arnold
B.Sc., M.Ed.

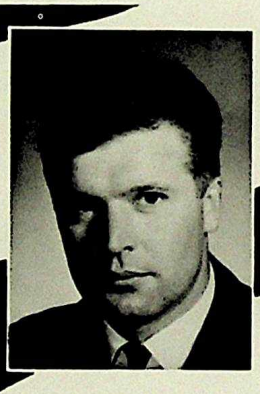

Mr. J.J. Holyk
B.Ed.

Mr. R.G. Dearborn
B.Sc., B.Ed.

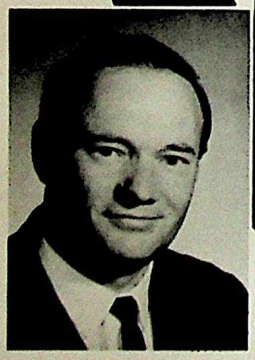

Mr. O. Kotyshyn
B.Sc., B.Ed.

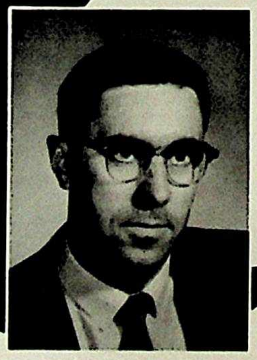

Mr. C.O. Newton
B.Ed.

Mr. H.A. Sanders
B.Ed.

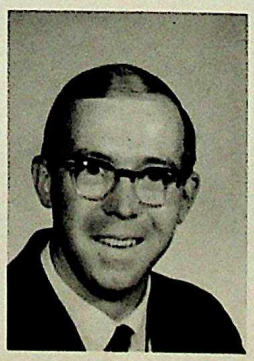

Mr. D.R. Thompson
B.Sc.

Science Department

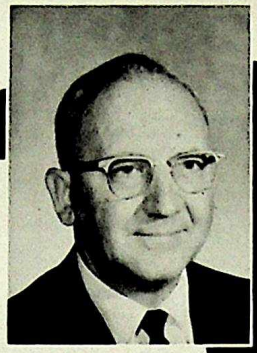

Mr. M.N. Gavinchuk
B.Ed., B.Sc., M.Ed.

Mr. D.J. Collins
B.Sc., B.Ed.

Mr. D.A. Hunt
B.Ed.

Mr. M. Dzwiniel
B.Sc., M.Sc.

W. Ferniak
B.Sc.

Mr. G.A. Schofield
B.Ed.

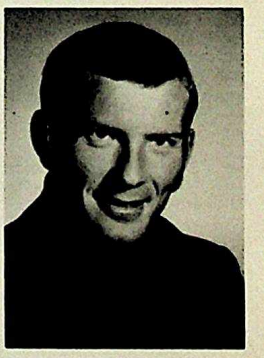

Mr. C.B. Taylor

Mrs. M.A. Smith
Cert. of Ed.

Mr. W.S. Tanasichuk

Social Studies Department

Mr. J. Baer
B.A., B.Ed.

Mr. D. Ray
B.Ed., M.Ed., Ph.D.

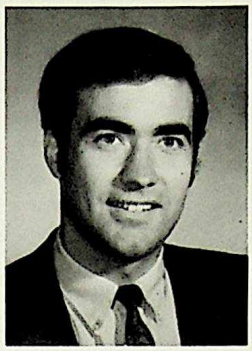

Mr. R.F. Galbraith
B.A., B.Ed.

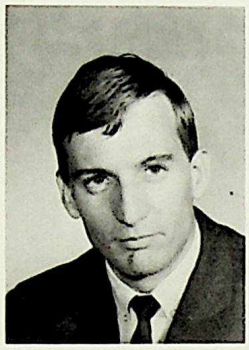

Mr. B. Berube
B.A.

Mr. C.G. Edwards
B.A.

Mr. R. Lopatka
B.A., B.Ed., M.Ed.

Mr. R.I. Moskal
B.Ed.

Mr. D. McKinnon
B.A., B.Ed.

Mr. Peter Picyk
B.A.

Mr. L.D. Sparks
B.Ed.

Fine Arts Department

Mr. G.W. Botchett
B.A.
Drama

Miss S. Lang
B.Ed., M.Ed.
Music

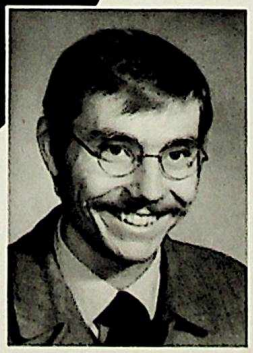

Mr. D.L. Twigge
B.Ed.
Art

Industrial Arts

Mr. G. Mikytyshyn
B.A., B.Ed.

Librarians

Mrs. V. MacPhee
B.Ed.

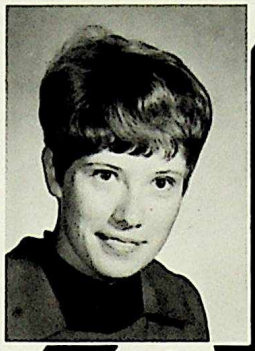

Miss B. Mondea
B.Ed.

Fabrics & Dress

Miss L. Warawa
B.Sc., Home Ec.

Physical Education Department

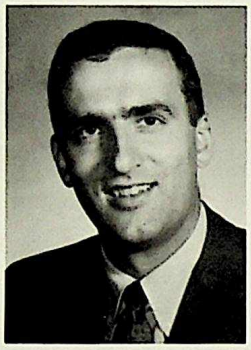

Mr. D. MacDonald
B.P.E., B.Ed.

Mr. D. Hayes
B.P.E., M.Sc.

Miss G. Bright
B.A., B.P.E.

Miss B. Millar
B.A., B.P.E.

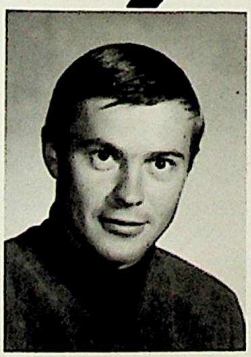

Mr. C. Kachman
B.P.E., B.Ed.

Mr. R. Wintermute
B.P.E., B.Ed.

Business Education Department

Mr. H. Norenberg
B.Ed., B.Comm.

Mrs. J. Collins
B.Ed.

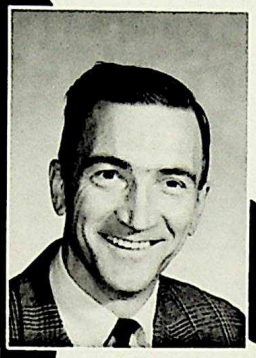

Mr. L. Day

Miss E.J. Hawkes

Mr. H. Kalke

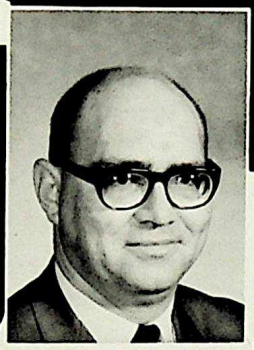

Mr. de Laroque

Mrs. Moysa
B.Ed.

Mrs. C. Reynard
B.Ed.

Mr. K.S. Riar
B.Comm., B.Ed.

Mrs. J. Robson

Mrs. E. Sands

Mrs. I. Watters
B.Ed.

The casual approach
Hmm...Too much soda
And the Lord said unto Moses
2+2=...er...5?
I'm not camera-shy!
Oh, Sir!
Tee Hee
Oops!
These marks!
This confounded *$@&*#!
Mr. Sparks!

wherever you live in Edmonton
you're only minutes away

from

Simpsons - Sears

things go better with Coke

TRADE MARK REG.

Both Coca-Cola and Coke are registered trade marks which identify only the product of Coca-Cola Ltd.

DRINK Coca-Cola

Take a Break
From Homework!

Sit back. Take a deep breath. Hold it. Relax. Good. Now you can rest and read The Journal.

To be well informed on what's happening in today's world, you have to read something else besides textbooks.

Like The Journal's Teen Page on Fridays, for instance. It carries stories of special interest to you, with school news from your teen correspondents and regular features like Dance Date and Teen Top Ten.

There are lots of other interesting features in The Journal all week long. Check the headlines and news stories to keep up with the latest happenings. You'll find you're better informed when classwork calls for background knowledge of world events. So relax and read . . .

The Edmonton Journal

. . largest circulation
of any daily between
TORONTO and VANCOUVER

juniors

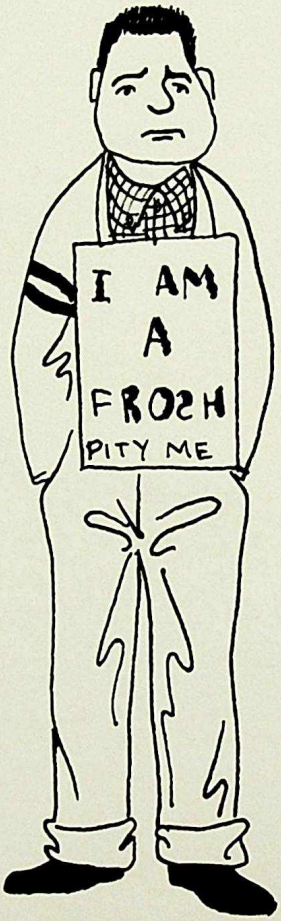

On registering as a Freshie at Queen Elizabeth Composite High School last September you began a new phase in your life. Although the routine appeared to be unchanged from previous years in that you returned to books, assignments and studies, the atmosphere was different from that of the junior high school. Many of you expressed surprise that "the school is so big; there are so many teachers; there are so many things to do! " For a fleeting few days it seemed that you "had arrived." There was a feeling of achievement and a sense of satisfaction. You began to enjoy more freedom and greater privileges, and the vast majority of you were prepared to assume the responsibilities expected of you within your school.

The transition, of course, reached beyond the classroom. Most of you made new and lasting friends, developed an organized and a deliberate approach to work and play, deepened an awareness of the necessity for choosing a career, and involved yourselves in extracurricular activities associated with the Students' Union and the numerous clubs sponsored by the school.

Throughout the year it was a pleasure to note your involvement in the many facets of school life. Through active participation in school activities you have started to lay a sound foundation for the superstructure of tomorrow. The sum-total of your experiences at Queen Elizabeth Composite High School will enable you to lead a richer and fuller life whatever your pursuits might be.

Grade Ten Co-Ordinator

W. P. Sharek

Grade Ten Room Representatives

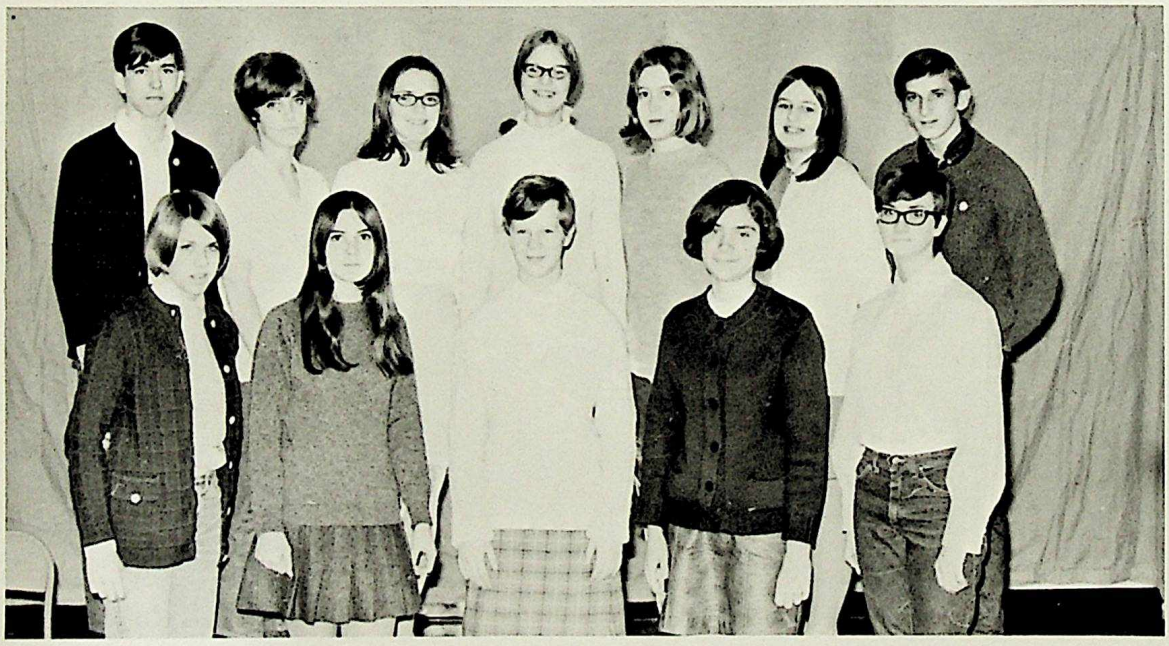

FRONT ROW: Wendy Blumer, Leah Dunford, Judy Hailes, Loreen Lennon, Debbie Jenkins. SECOND ROW: Guy Kinney, Mary Wimbush, Linda Bennett, Gabriella Prager, Donna Cromar, Barbra Thomas, Ian McKerracher.

ADAMS, Deborah
ADAMS, Elaine
AINSWORTH, Wendy
ALBRECHT, Gwen
ALBRIGHT, Marian

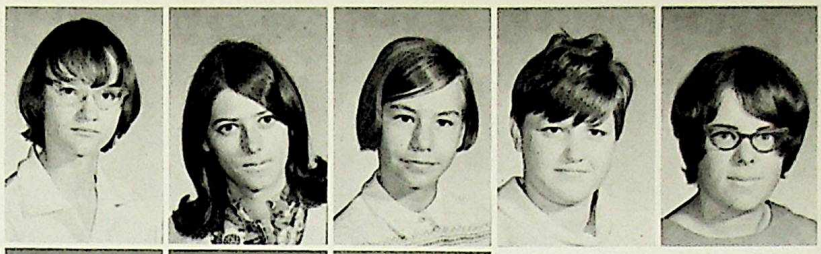

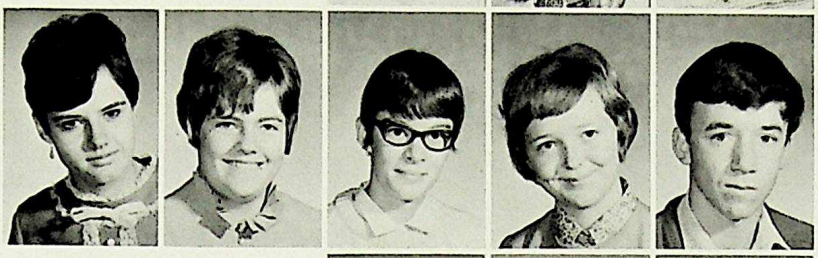

ALDERSON, Linda
ALEXANDER, Glynis
ALEXANDER, Diane
ALEXANDROWICH, Valerie
ALLEN, Bryan

ALLEN, Merrilou
ALLENBY, Doug
AMUNDRUD, Adele
ANDERSON, Darien
ANDERSON, Erik

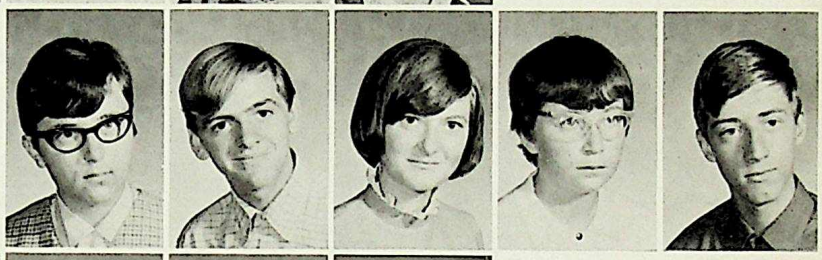

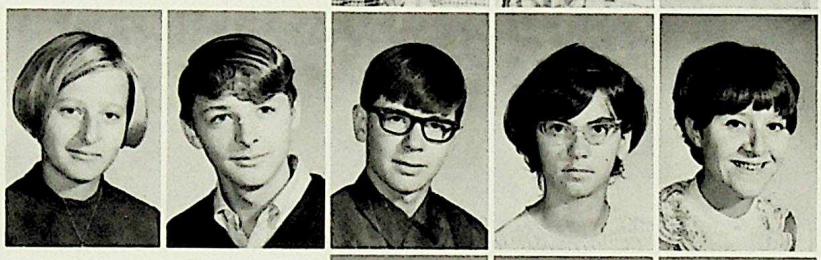

ANDRICHUK, Susan
APPLEBY, Gary
ARBON, Dave
ARMSTRONG, Donna
ASHLEY, Bonnie

ATKINSON, Lynn
AUSSANT, Wayne
AVER, Marilynn
AYERS, Charlotte
BAKER, Laverne

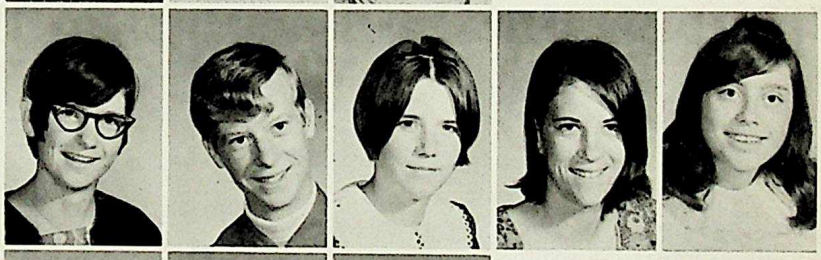

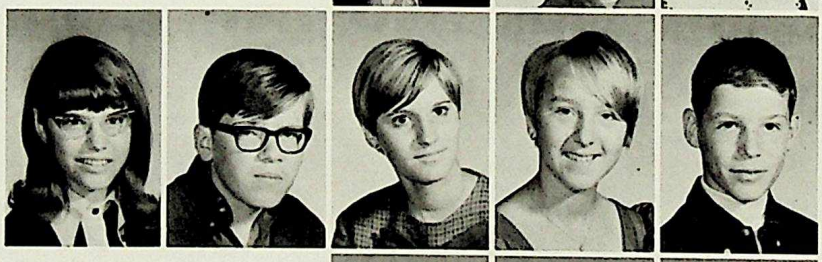

BALBAR, Dianne
BALCH, Dave
BAYRAK, Wanda
BAZAR, Diane
BENDIAK, Dirk

BENNETT, Kayne
BENNETT, Linda
BENNETT, Valerie
BENWOOD, Eddy
BERGERON, Brenda

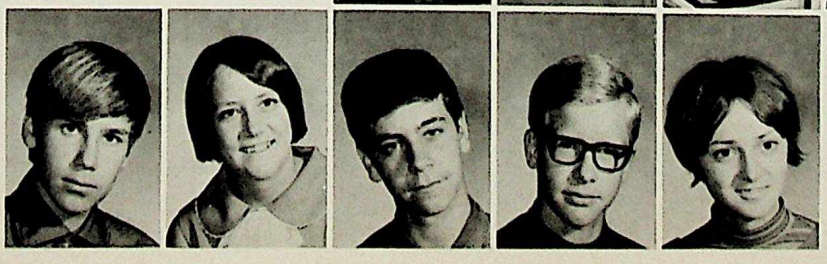

BREGMAN, Grant
BERRISFORD, Brenda
BERRY, Richard
BICKNELL, Clark
BIRKHOLZ, Karen

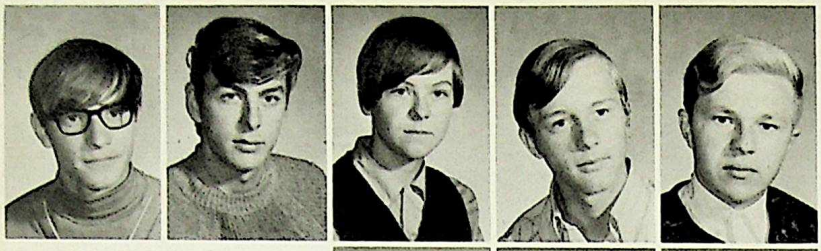

BIRNER, Uwe
BIRTCH, Ken
BIRTCH, Linda
BLAIR, Garth
BLAIS, Danny

BLANCHARD, Guy
BLANCHARD, Melissa
BLANCHETTE, Judy
BLUMER, Brenda
BLUMER, Wendy

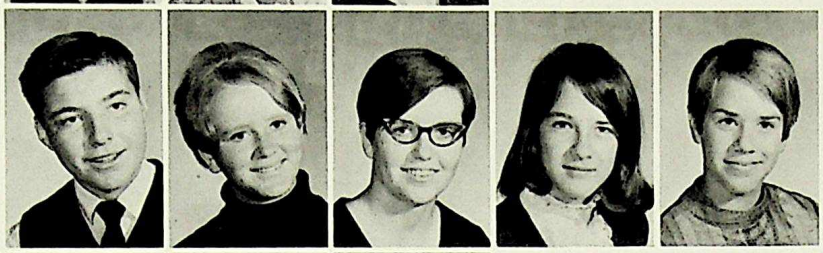

BOCCINFUSO, Tony
BOCHANETSKY, Lillian
BONNER, Nancy
BORMAN, Lorne
BORNES, Glenn

BOULTBEE, Susan
BOWEN, Arthur
BOWERS, Lorraine
BOWLER, Guy
BRADY, Brian

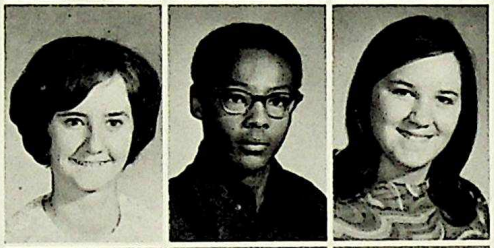

BRANDON, Phillip
BREMNESS, Kevin
BRODERSEN, Heinke
BRODIE, David
BROOMFIELD, Carol

BROSCHAK, Sharon
BROWN, Brenda
BROWN, John
BRUECKNER, Brigitte
BUJOLD, Joanne

BURDETT, Murray
BURGHARDT, Muriel
BURKE, Jeff
CALVERT, Garth
Q.E.C.H.S.

CARDY, Martin
CASWELL, Earl
CAUDRON, Donna
CEBRYK, Barbara
CHIMKO, Allan

CHOMIN, Linda
CHOPP, Roseanna
CHORNOLUK, Judy
CHRISTENSEN, Karen
CHUBAY, Karen

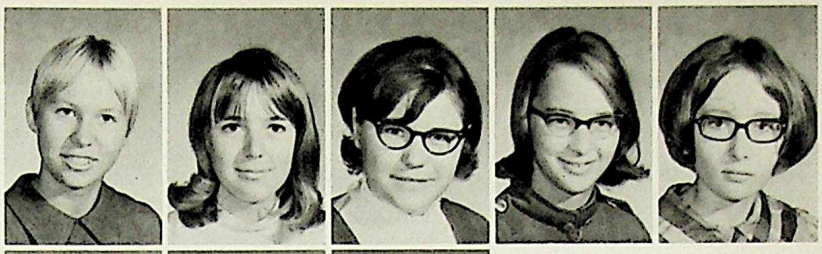

CLARKE, Carolyn
CLARK, Cindy
CLEAVER, Sharon
CLENDENNING, Bertha
COAD, Dave

COLLETT, Jeff
CONSTABLE, Mary
COOK, Ken
COOPER, Elizabeth
CORBETT, Lorne

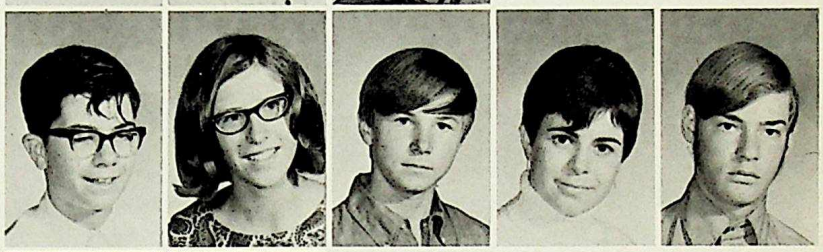

CORBY, David
CORMACK, Terry
COULTAS, Donna
COUTURE, Richard
Q.E.C.H.S.

CRAIG, Bonnie
CRAIG, Kerry
CROMAR, Donna
CROOKES, Robert
CROWELL, James

CULBERT, Joyce
CUMMINGS, Pat
CUNNINGHAM, Cheryll
DAHL, Joan
DAMERY, Allan

DAVIDIUK, Lorna
DAVIS, Cathy
DeGRAFF, Mirella
DeJONG, Audrey
DEMCHUK, Doug

denHARTIGH, Keith
DERKACH, Larry
DIEBEL, Susan
DOBBIN, Rosemary
DOBBS, Jackie

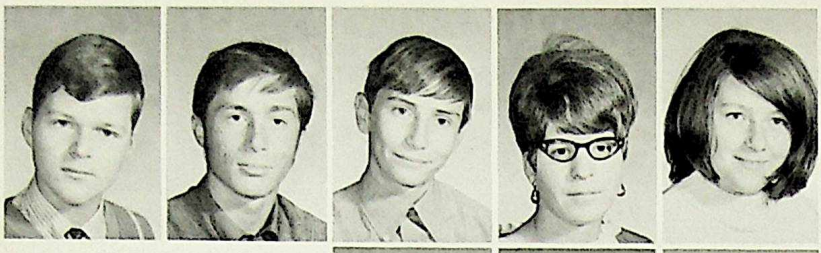

DOLYNCHUK, Gary
DORFMAN, Ray
DOYLE, Jack
DREWNIAK, Sharon
DUBLANKO, Marilyn

DUMVILLE, Leslie
DUNCAN, Randy
DUNFORD, Leah
DUNN, Dan
Q.E.C.H.S.

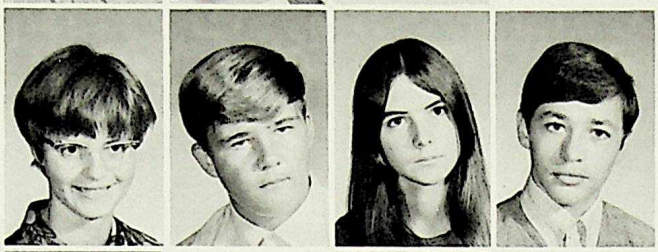

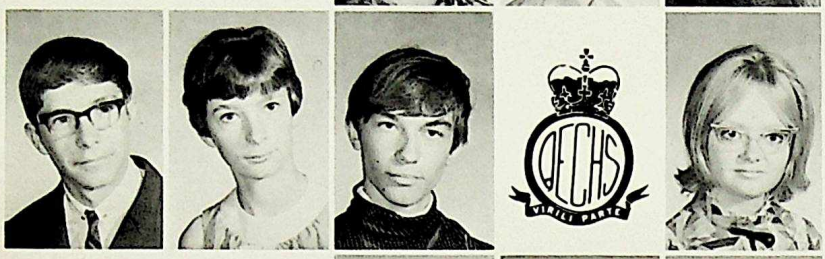

DUQUETTE, Gerry
DUTKA, Laurie
DYTIUK, Alden
DYTIUK, Ernest
EBBERS, Joan

EDMONDS, Kathy
EDMONDS, Randy
EDWARDS, Brian
EGLOFF, Jeanne
EHRMAN, Don

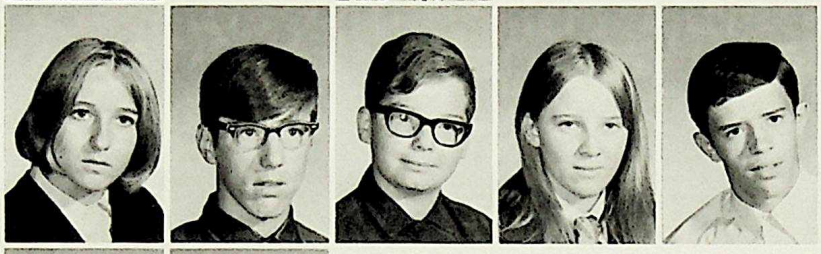

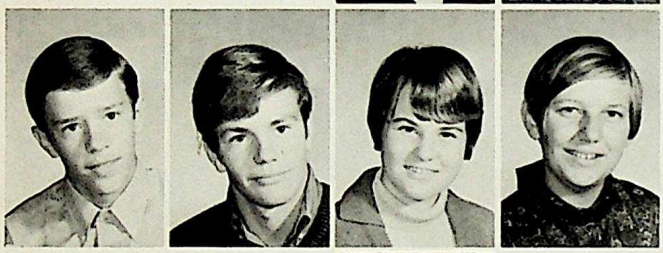

EHRMAN, Ron
EINARSSON, Barrie
EMMERSON, Vivien
ERKENS, Mary
ESTES, James

EVERITT, Bonnie
EWASIUK, Shirley
FABER, Hilda
FARRELL, Marge
FAST, Myra

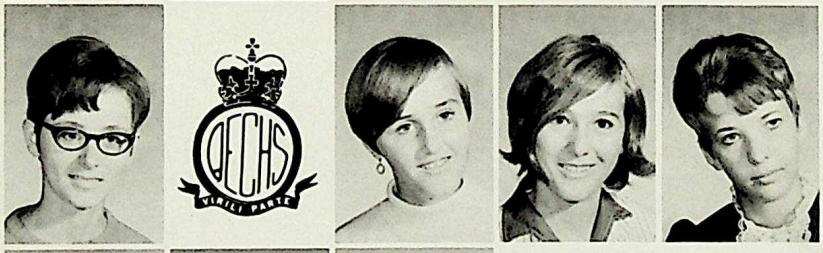

FAST, Rita
FAUNCH, Heather
FAZACKERLY, Darby
FEDIUK, Eileen
FEDORUK, Penny

FEENSTRA, Sylvia
FEHLER, Evelin
FERGUSON, Jim
FERGUSON, Leslie
FERRIS, Gloria

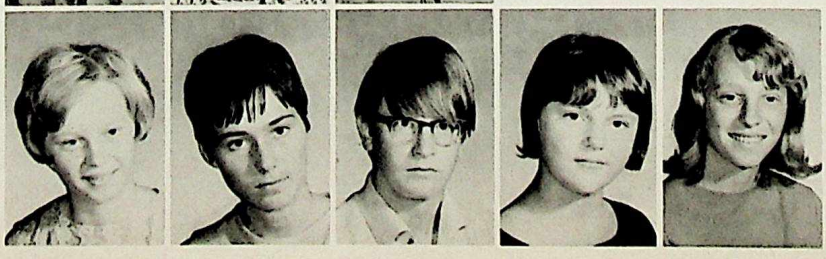

FIELHABER, Lynne
FLANDERS, Gail
FLATHERS, Colin
FOOTE, Mary-Ida
FORCADE, Robert

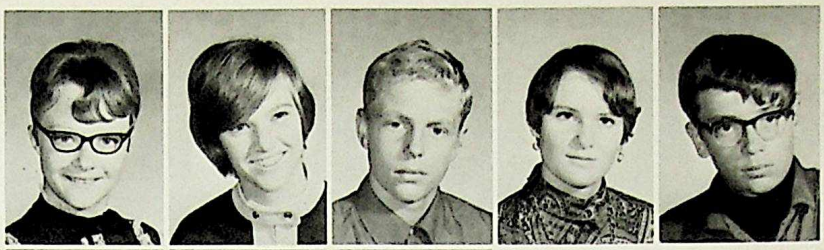

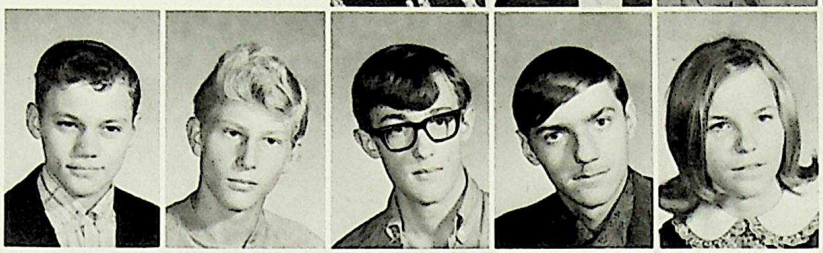

FORMAN, Bud
FRANDSEN, Dan
FRANSEN, Gary
FRENCH, Ted
FUNDYTUS, Karen

FUNDYTUS, Lynn
FYITH, Margaret
GANTON, Judy
GARDNER, Betty
GEDGE, Deborah

GEORGE, Marlon
GEROW, Maureen
GIBBS, June
GORUK, Randy
GOUNDREY, Jym

GRANT, Craig
GRANT, Karen
GREANYA, Leroy
GREANYA, Sherill
GREEN, Darrel

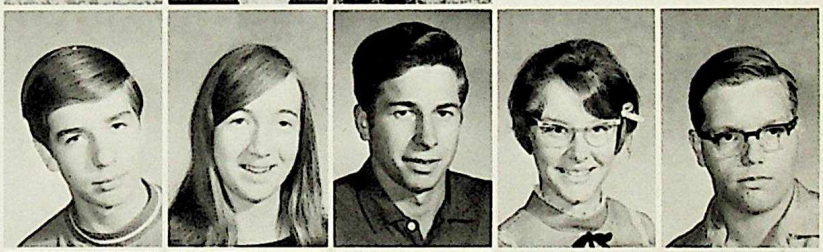

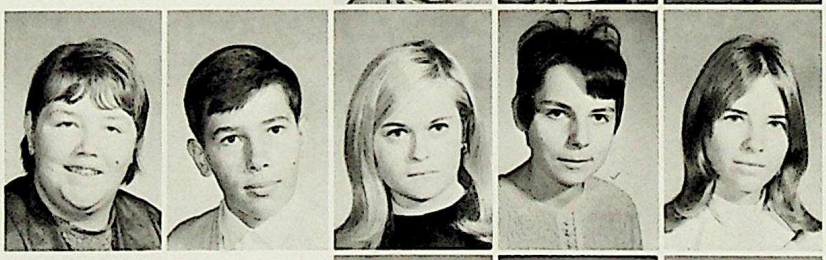

GREEN, Margaret
GREFF, Don
GREGOR, Elaine
GREKUL, Cherly
GREIP, Rhonda

GREIP, Bill
GRIEVE, Gary
GRINEVITCH, Karen
GRIWKOWSKY, Sandra
GROSUL, Pauline

GRYWUL, David
GUTHRIE, Ken
GUY, Christine
HAILES, Jackie
HAILES, Judy

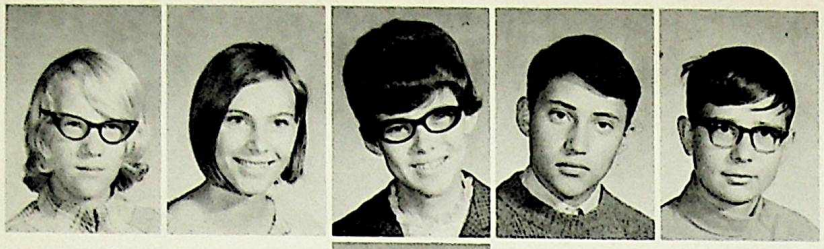

HAILES, Kathy
HALBERT, Marilyn
HALES, Cheryll
HALEY, Bernie
HALISKY, Don

HALL, Stan
HALLWORTH, Allen
HAMILL, Brian
HAMILTON, Lynn
HANNAH, Linda

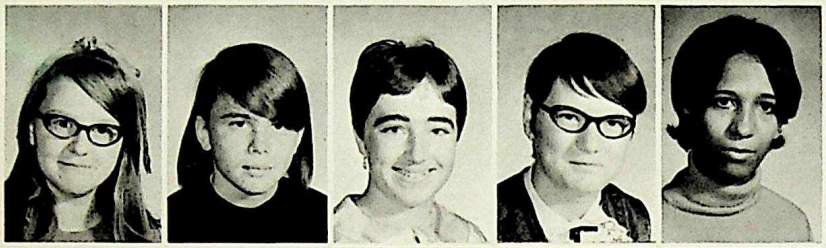

HARBACH, Linda
HARBOUR, Linda
HARGESHEIMER, Annie
HARNETT, Heather
HARRIS, Dianne

HARRISON, Robbie
HARTMANN, Rob
HARVEY, Bob
HASENBANK, Harold
HAUKENFRERES, Erica

HAUPTMANN, Jim
Q.E.C.H.S.
HENDERSON, Pat
HENNIGAN, Robert
HERBERT, Allan

HESLEP, Cathy
HIDSON, Garth
HIEBERT, Brian
HILL, Marilyn
HITE, Dale

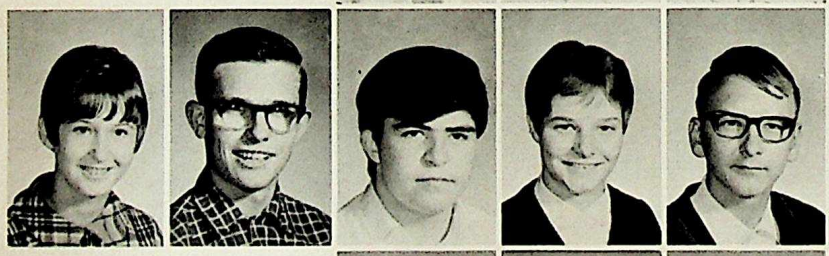

HOAR, Carol
HODGES, Ken
HOFFMAN, Dan
HOLDEN, Susan
HOLLANDS, Doug

HOLMES, Diane
HOLT, Bev
HOMENIUK, Cathy
HOPKINS, Linda
HOPKINS, Roger

HORLINGS, Coby
HOVAN, Alwyn
HULLEMAN, Albert
HUMEN, Bill
HUNNEMAN, Doug

HUNTER, Deena
HUNTER, Jerry
ILEY, Grant
IWASKO, Allan
IZATT, Don

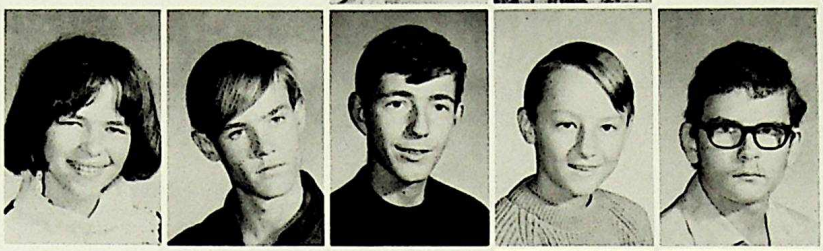

JACKSON, Ken
JACOBSON, Rick
JANZOW, Carol
JAVENS, Laura
JENKINS, Debbie

JENKINS, Marilyn
JOWETT, Dan
JOHNSON, Dan
JOHNSON, Ken
JOHNSON, Kim

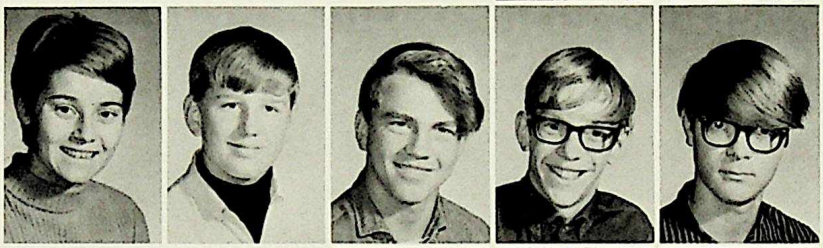

JOHNSTON, Barry
JONES, Edith
JUNE, Beverly
KAIDANNEK, Brian
KATTLER, Allan

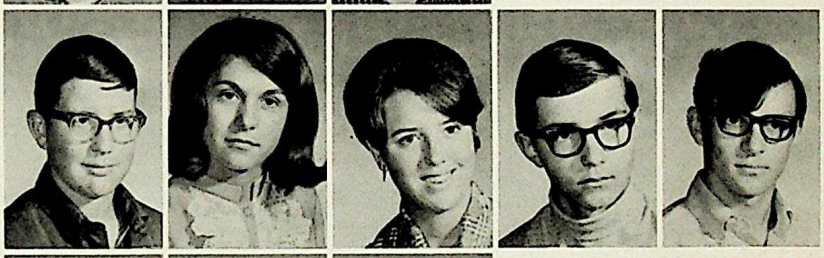

KAY, Daryl
KEENLEYSIDE, Debbie
KELLER, Ed
KELLY, Pat
KEMICK, Daryl

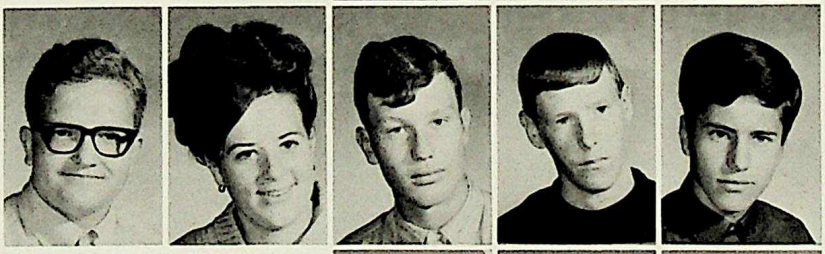

KENNEDY, Pat
KERELIUK, Shawna
KIDD, Sheila
KINNEY, Guy
KLAMM, Keith

Q.E.C.H.S.
KLUSS, Chuck
KNIAZK, Shirley
KOBERLIN, Linda
KOLADICH, Tony

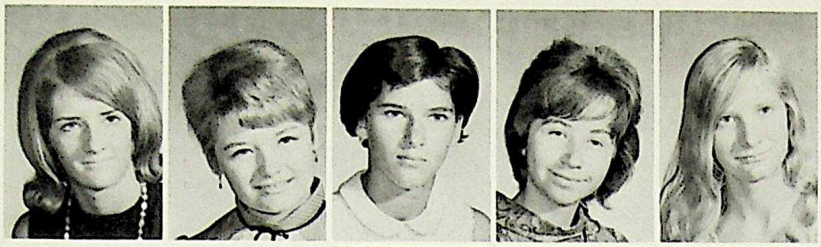

KOLKERT, Ann
KOMARNISKY, Vivian
KONIG, Yolande
KONKIN, Marilyn
KOOYMAN, Agnes

KOSLO, Pat
KOTYK, Dwayne
KOVACEVICH, Cynthia
KRAJEWSKI, Horst
KRAUS, Karen

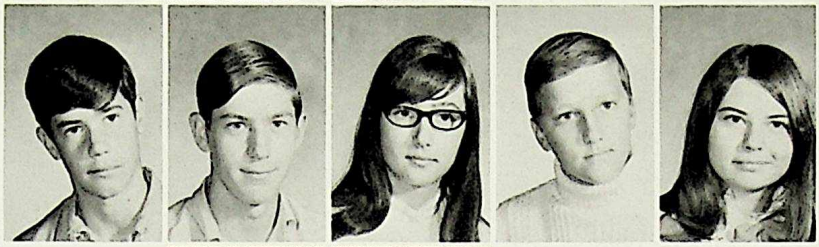

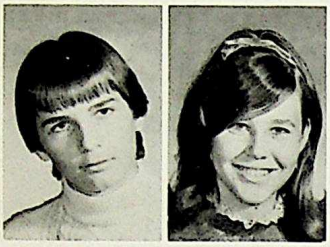

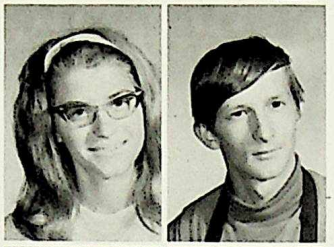

KRAWCHUK, Mel
KROL, Elly
KRYSKO, Ernestine
KUCHER, Mariann
KULCHYSKI, Brian

KUZEK, Pat
LADNER, Don
LAFFERTY, Patrick
LANGIER, Barbara
LARSON, Gerry

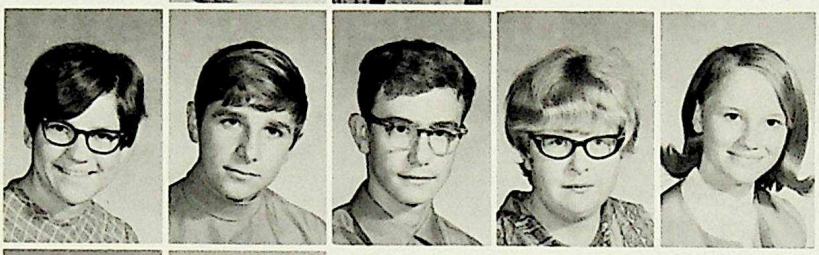

LARSON, Joyce
LATCH, Roger
LAWSON, Debbie
LEBEDOW, Connie
LEE, Douglas

LENEVEU, Warren
LENNON, Loreen
LESSARD, Roxana
LEUNG, Deborah
LEWIS, Philip

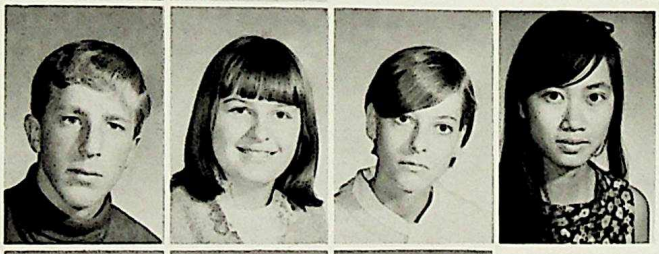

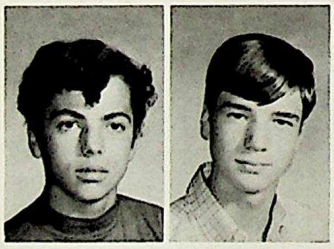

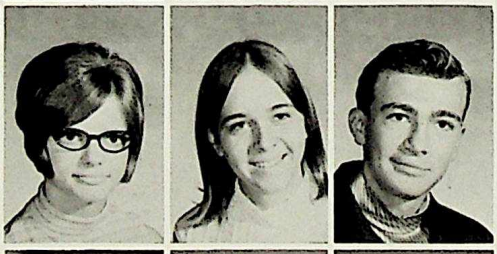

LINDON, Tony
LOBB, Doug
LOCKWOOD, Karen
LOEWEN, Bernice
LOPACHUK, Perry

LUCHKO, Michael
LUSDEN, Greg
LUNSE, Michael
LUOSTARINEN, Pirjo
LYGO, Tom

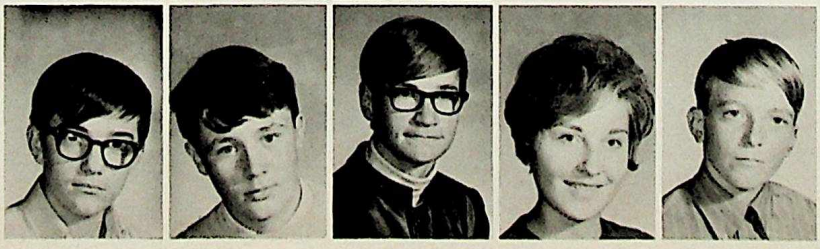

MAASS, Gudrun
MacAULAY, Malcolm
MacPHERSON, Bruce
MacPHERSON, Ellen
MADILL, Karen

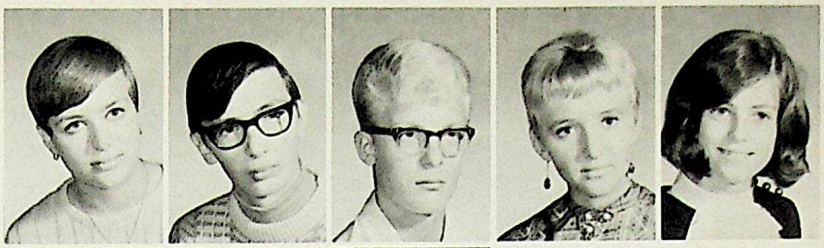

MAH, Ruby
MALAYKO, Connie
MANDRUSIAK, Dianna
MANDRUSIAK, Lavette
MANDZIUK, Marlene

MARKO, Harvey
MARSHALL, Donna
MARTIN, James
MARTIN, Dick
MATT, Klaus

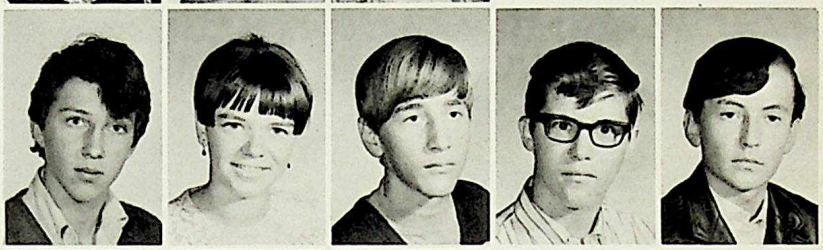

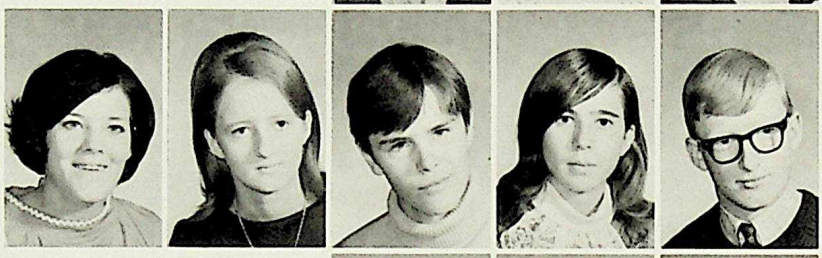

MATTHEWS, Melody
MAWSON, Judy
MAZURENKO, Tom
McCASKEY, Karen
McCONNEL, Terry

McCONNEL, Wendy
McCOTTER, Ed
McCRAW, Chris
McCUE, Cheryl
McDONALD, Randy

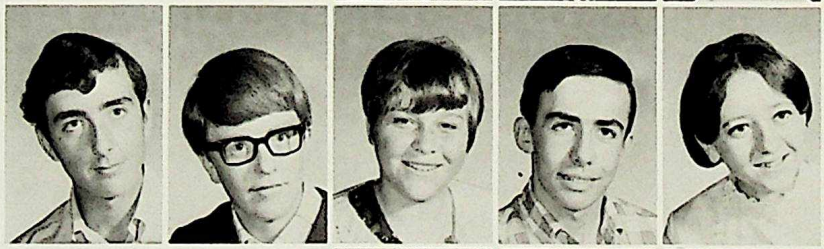

McEACHERN, Brian
McGINN, Kevin
McGUIRE, Sandra
McKENNA, Wayne
McKENZIE, Sandra

McKERRACHER, Ian
McKNIGHT, Steve
McKONE, Marc
McKONE, Marvia
McLEAN, Jerry

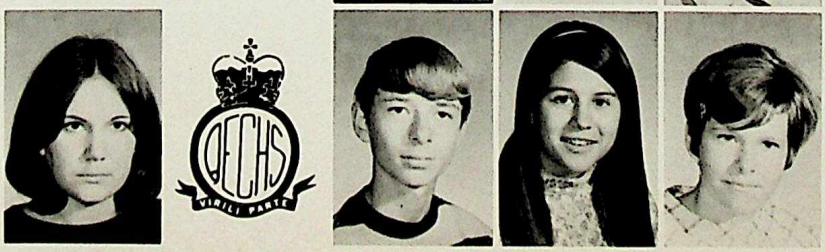

McNAB, Ellen
MEDWID, Roger
MEESTER, Billy
MEGLEY, Olga
MELLON, Betty

METHERAL, Crystal
METRUNEC, Ken
MILLER, Brenda
MILSON, Janice
MITCHELL, Brenda

MITCHELL, Doreen
MITCHELL, Sharon
MITCHELL, Shirley
MOERMAN, Anne
MORGENSEN, Gail

MOHS, Greg
MORK, Kurt
MORRIS, Daryl
MORSE, Jennifer
MOUNTAIN, Richard

MULLAN, Ricky
MUNCH, Rick
MURRAY, Debra
MURRAY, Linda
MUYLLE, Judith

NEGARD, Lee
NIELSEN, Tonni
NITZ, Leah
NOETZEL, Heinz
OLYNYK, Jane

ORRELL, Joanne
OSBAK, Allan
OZECHOWSKI, Randy
PALMERCHUK, Jackie
PASEMKO, Shelley

PASSMORE, Mike
PATTERSON, Rob
PATTON, Charmaine
PEART, Janet
PENNER, Gilbert

PENNER, Wayne
PETRUK, Connie
PETRUSHKA, Steve
PFENNIG, Petra
PHAIR, Maxine

PHILLIPS, Cheryl
PHILLIPS, Sandra
PIRNAK, Wayne
PLOWMAN, Brenda
PODMORE, Patti

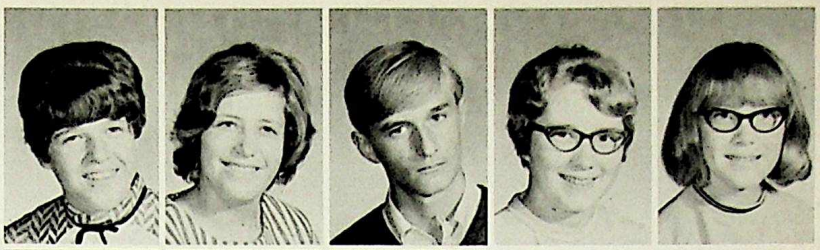

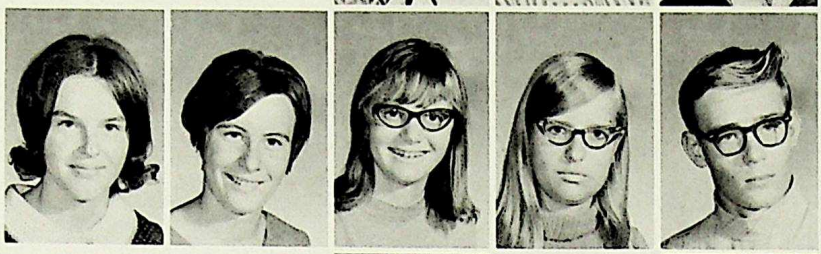

POLLOCK, Patricia
POSCHNER, Linda
POZNIAK, Shirley
PRAGER, Shirley
PROSTEBBY, Reg

PULLEN, Kim
QUICK, Debbie
QUINN, Bruce
QUINN, Greg
QUINN, Randy

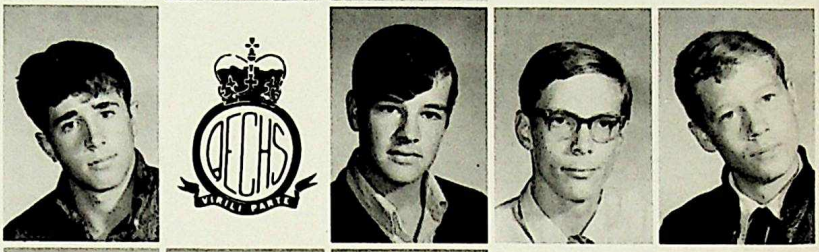

RAFFARD, Marlin
RATZLAFF, Lillian
RATZLAFF, Norine
RAVEN, Mary
RAYMOND, Jack

REBINSKY, Shirley
REDDEKOPP, Rae
REILLY, Aileen
REITSMA, Maxine
RENNICK, Howard

RETZLOFF, Susan
RIDDELL, Keith
RIDDEN, Terry Lin
RIECKMANN, Jens
ROADHOUSE, Louise

ROBERTSON, David
ROGER, Allan
ROGERS, Joanne
ROGERS, Renae
ROSEN, Greg

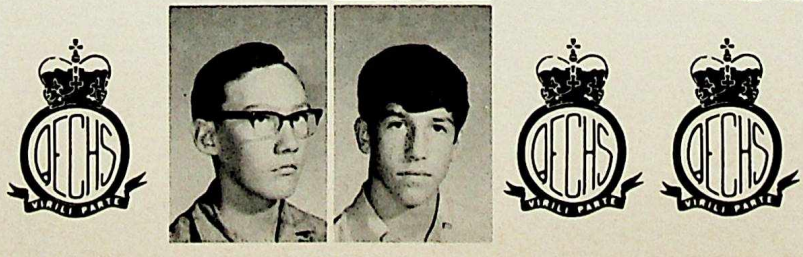

ROSS, Marion
ROSS, Ron
ROTH, Tim
ROULSTON, Laury
ROY, Mervin

RUIM, Mary
RUSNAK, Yvonne
RYAN, Allan
SAGE, Mabel
SALAHUB, Dennis

SAWATSKI, Dolanes
SAWATZKY, Rick
SAWKA, Gail
SAWKA, Judy
SCHAAR, Konrad

SCHMIDT, Cliff
SCHNACK, David
SELENT, Leontine
SELTHUN, Norm
SELTZER, Brenda

SHAPKA, Rick
SHARKEY, Jerry
SHORT, Colleen
SHUKALIAK, Bonnie
SHUKALIAK, Ron

SIMPSON, Gloria
SINCLAIR, Maria
SKAKEN, Brian
SKOGG, Marianne
SKOREYKO, Robbie

SKEMP, Judy
SMEE, Gail
SMITH, Brenda
SMITH, Donna
SMITH, Walter

SMOLAK, Doreen
SMOLAK, Diane
SOLLEREDER, Gordon
SOROCHAN, Diane
Q.E.C.H.S.

SPENCE, Edward
SPROULE, Dale
SPURRIER, Jackie
STACHNIAK, Gail
STAMHUIS, Steven

STEPHENS, Gerald
STEPHENS, Sandy
STEPHENSON, Gail
STERN, Ray
STEVENS, Dale

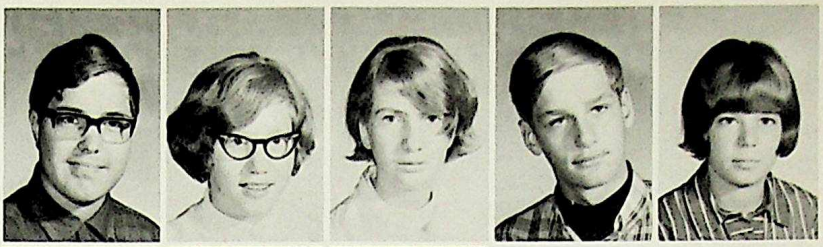

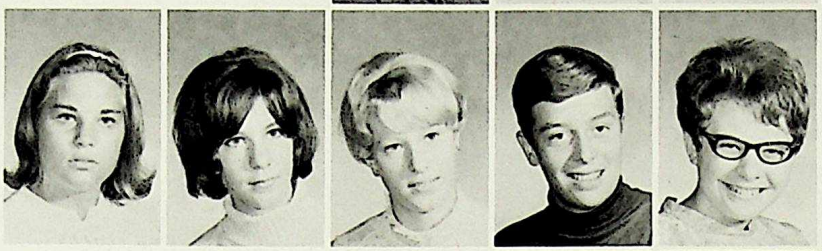

STEWART, Brenda
STEWART, Rita
STRACHAN, Charlene
STRILESKY, Ken
STRYCHUN, Joanne

SWANSON, Gloria
SWINHOE, Bob
SYDORA, Jerry
SYKES, Brenda
TABLER, Sherwin

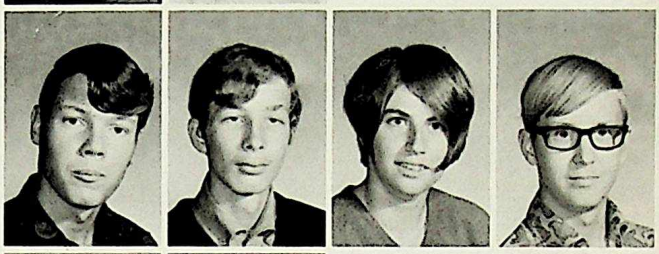

TASCHUK, Valli
TATCHYN, Iris
TAYLOR, Carol
THAYER, Leonard
THOMAS, Barbara

THOMAS, Roger
THOMSON, Debbie
THORNTON, Philip
THUILLIER, Jeanne
TIESSEN, Brian

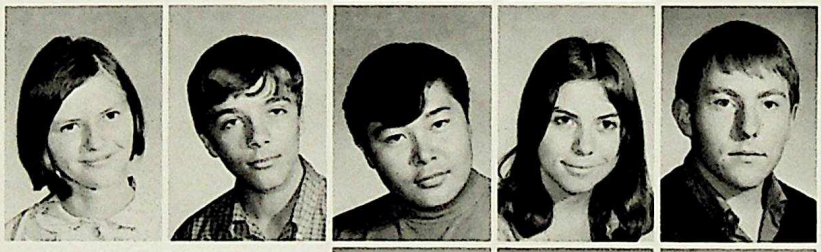

TITOWICH, Audrey
TORESON, Ron
TREMBLAY, Jina
TRUDEL, Diane
TRUFF, Don

TUCKER, Denise
TURNER, Dave
TURTA, Calinda
TWEEN, Carol
VALENTINE, Clifford

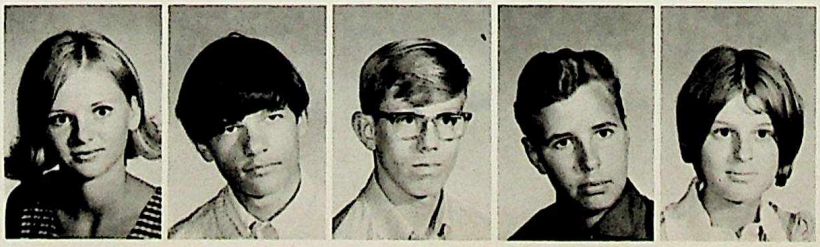

VALLEVAND, Tanis
VALLIERE, Rod
VANDERLAAN, Steve
VANDERMAY, Jerry
VANDYK, Alice

VANMEER, Janice
VICTOR, Venus
VOYTILLA, Lewis
WALILER, Glen
WALKER, Glen

WALKER, Larry
WALKER, Lynn
WANNAMAKER, Janet
WARD, Jennifer
WEBB, Peggy

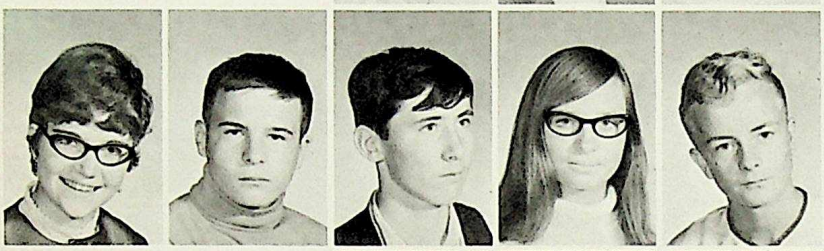

WELSH, Wanda
WESTEN, Terry
WHITE, Doug
WHITEHEAD, Glenda
WHITFIELD, Kirk

WHITFORD, Patti
WICKSTROM, Bruce
WIERINGA, Dixie
WILDE, Monte
Q.E.C.H.S.

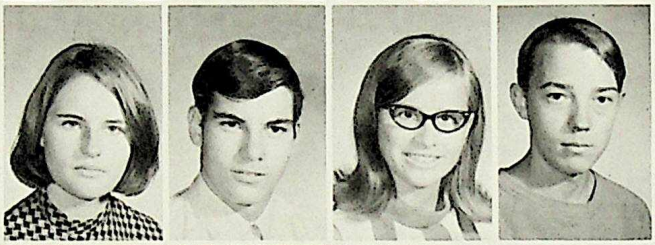

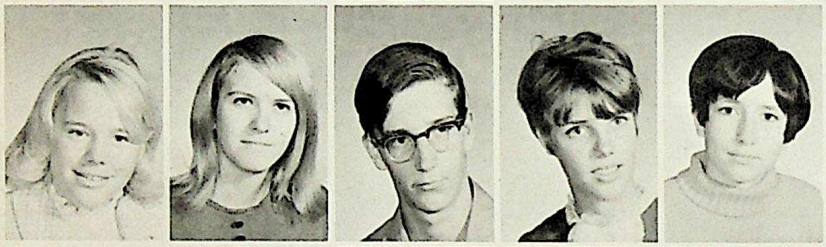

WILLIAMS, Marilyn
WILSON, Audrey
WILSON, Charles
WIMBUSH, Mary
WITWISKI, Lynn

WITWISKI, Ron
WOHLGEMUTH, Sonya
WOLANSKY, Doreen
WOLFRAM, Valerie
Q.E.C.H.S.

WOOD, Darlene
WOOD, Gary
WOOD, Irene
WOODNUT, Penny
WYNNYK, Mervin

YAGOS, Gail
YAROSLOWSKY, Bonny
YORK, Gloria
YOUNG, Stephen
YOUNG, Teresa

ZAHORODNIUK, Leslie
ZANDBERGEN, Cornel
ZAZULAK, Leonard
ZDRILL, Barry
ZEISSLER, Terence

ZUKIWSKY, Ted

Bowling is Fun
Keeps You Slim and Trim
Come In and Form a Party

ODEON BOWLING LANES
13535-97th Street
M. Prokey, Manager

Compliments

EDMONTON CHIROPRACTIC CLINIC

610-11 Empire Building
Phone 422-1087

NORTH STAR SPORTING GOODS LTD.
10426-118th Avenue
Edmonton, Alberta

Congratulations & Best Wishes
on your Grades

from your
Quality Sporting Goods Dealer

DR. C.J. EDWARDH, B.Sc. D.D.S.
Dentist

202
Northgate Professional Bldg.

12946-97th Street
Edmonton 30, Alberta

DAWSON MOTORS LTD.

Auto Repair Centre
12803-97th Street

Phone 475-2533

Edmonton, Alberta

1968-69 Frosh Queen and Candidates

This year we have a real good struggle for the annual Frosh Queen Contest. All of the girls deserved to win, but unfortunately, that was impossible; Tanis Vallevand emerged as "Queen for the Day." We are happy with the choice, and I think Tanis is too.

sophomores

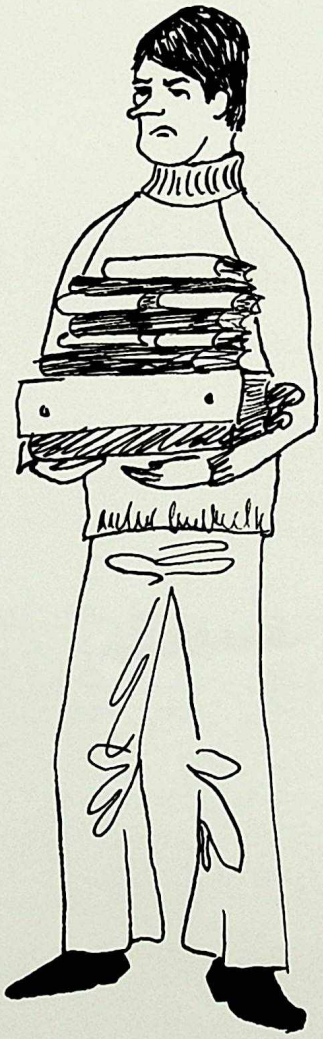

Are you ready for the challenge?

You live in an exciting, changing world that is continually re-assessing its past, its present and, even more important, its future. Because of this happy unwillingness to accept the old ideals without question you are burdened with even greater responsibilities, not only toward yourself, but to society as well. It means that more and more you are called upon to make decisions for yourself which were previously handed to you, unquestionably to accept. Simply put, with that greater freedom to control one's own destiny must come the acceptance of even greater responsibility towards oneself—and this is no easy task.

You are a short year away from taking your place in an ever-competetive society and if you are equipped with the proper background and attitude you will fulfil your dream—and ours. There is no easy way to reach your full potential. As one bearded philosopher once said, "Nothing stands between you and the top of the ladder but the ladder itself". Work and the knowledge of your own personal abilities and skills are most important. You are always capable of more than you think. Knowing yourself and giving yourself a direction in which to move gives you more power than you can possibly imagine.

No matter what you visualize to be your role in this life I can think of no better philosophy to help you on your way than our own school motto, "Virili Parte—To the utmost of one's ability".

Grade Eleven Co-Ordinator

Grade Eleven Room Representatives

FRONT ROW: Judy Fleming, Marnie Geisbrecht, Edie Vogt, Charmaine Tetralut, Kathryn Morrow. SECOND ROW: Tany Kernaghan, Irene Zabieglo, Gail Severson, Beverly Pollock, Susan Dunford, Janet McCannel. THIRD ROW: Don MacDonald, Malcom Sallie, John Jackson, Tim Baines, Lorne Cornelson, Bruse Holder.

AABAK, Eddy
ADAMS, Barry
ADAMS, Eric
ADAMSON, Dorothy
ADKINS, Pamela

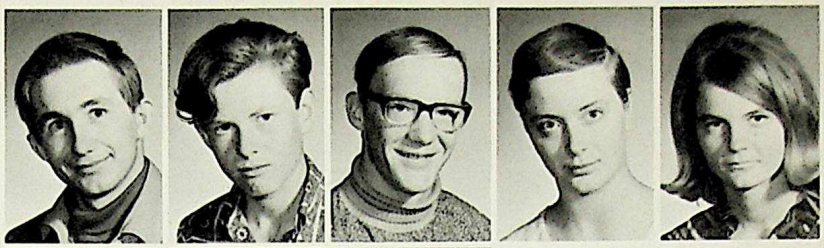

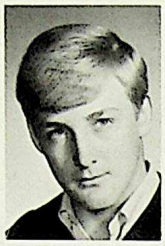

AHO, Kevin
AIRHART, Beatrice
ALBRECHT, Marilyn
ALLAN, Bill
ALLBRIGHT, Roger

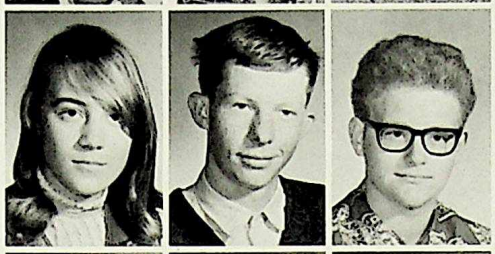

ALLEN, Trudy
ALLEN, Waneta
ANDERSON, Barry
ANDERSON, Donna
ARMSTRONG, Sandra

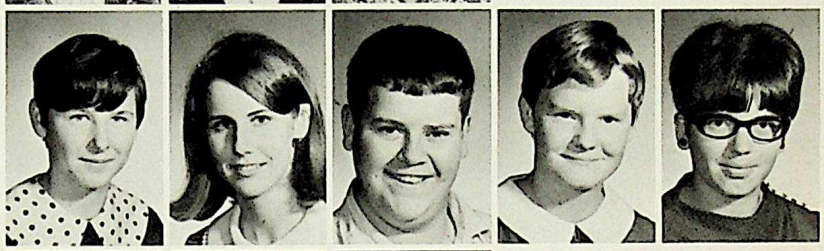

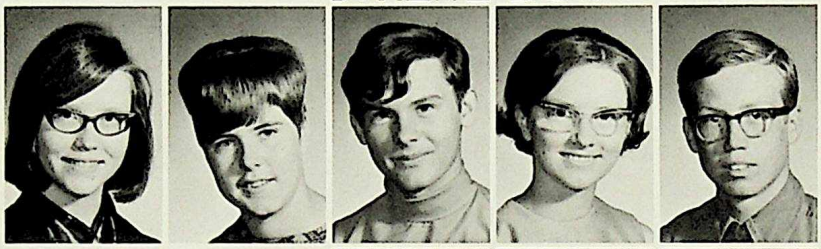

ARTHUR, Lori
AUKEMA, Edith
AUSSANT, Richard
AXANI, Beverly
AYRES, Rod

BABICH, Irene
BAINES, Tim
BANGEMANN, Erika
BARNES, Robert
BASIUK, Elaine

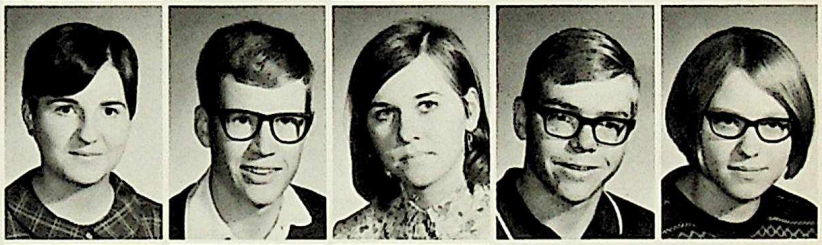

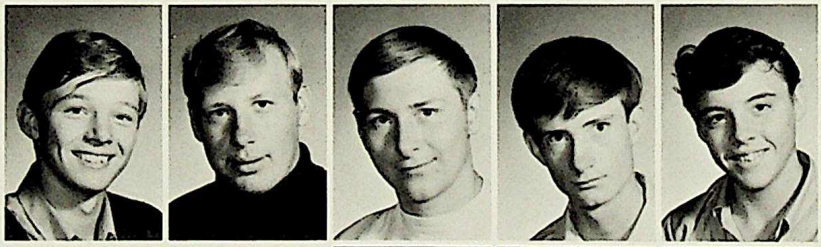

BAUER, Walter
BAUMANN, Wolfgang
BAZAR, Randy
BELSHER, Dewain
BERG, Calvin

BERKENBOSCH, Herman
BERNER, Donna
BESWICK, Roxanne
BIRNER, Klaus
BLACK, Bill

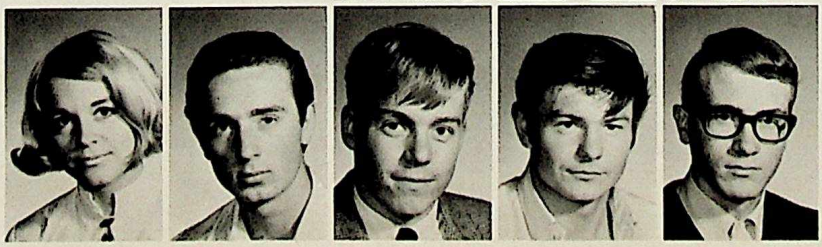

BLANCHARD, Debbie
BLASER, Tebor
BLOND, Doug
BOHNSACK, Manfred
BOTTORF, Gordon

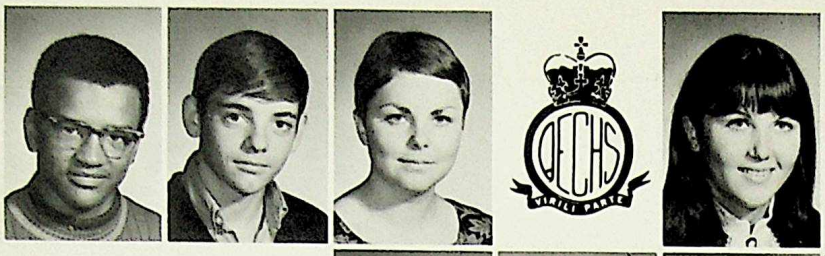

BOWEN, Tony
BOWEN, Kirk
BOWEN, Leslie
BOWLER, Glenne
BRADBURY, Miriam

BROOKS, Dean
BROWNE, Susan
BRUCKMANN, Irene
BUCKLAND, Judy
BURKETTE, Jane

BUSBY, Ruth
BUXTON, Richard
BYKOWSKI, Brian
CAMERON, Barry
CAMPBELL, Bethany

CAMPBELL, John
CAMPBELL, Vicki
CARTER, Christine
CHAMBERS, Mildred
CHAMPION, Nanci

CHARCHUK, Geri
CHIMKO, Darlene
CHOLAK, Linda
CHOLOWSKI, Wendy
CHORNULUK, Richard

CHRISTENSEN, Christine
CHRISTIAN, Cynthia
CHRISTIANSEN, Maureen
CHUCHMAN, Irene
CHURCH, Kathleen

CIAVAGLIA, Robert
CLEVELAND, Kurt
COLLINGS, Linda
COLLINS, Wendy
COLQUHOUN, Diana

COOLEY, Bonita
CORBY, Hilda
CORNELSON, Lorne
COYLE, Donna
COYLE, Linda

COX, Valerie
CRAIG, Heather
CRAVEN, L.
CRAWFORD, L.
CREANYA, Gary

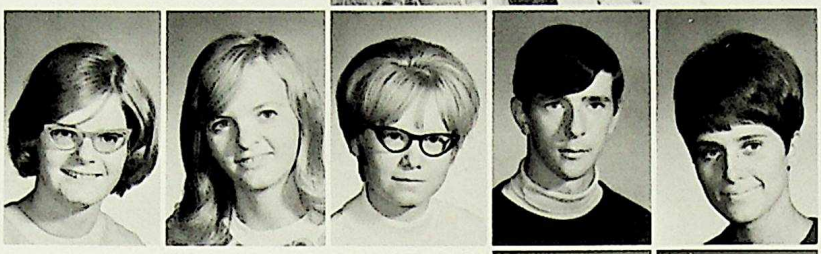

CROSS, Deanna
CROSS, Karen
CUMMING, Pam
CUNNINGHAM, Jerry
CUNNINGHAM, Paulette

CYMBALA, Andy
CYMBALA, Lynda
DALES, Lynne
DAVIES, Milton
DAVIS, Yvonne

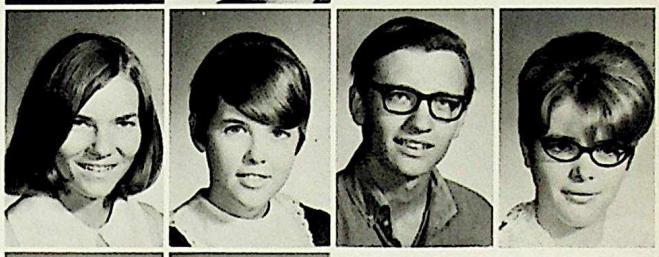

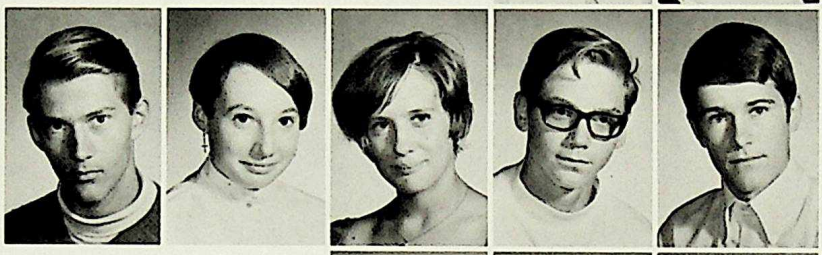

DAY, Leslie
DEAN, Sandra
DEWALD, Gail
DINGLEY, Daryll
DOBBIN, Chris

DOHMS, Lyndon
DONAGHEY, Glynis
DONALD, Bernie
DONNELLY, Pat
DOWDELL, Jackie

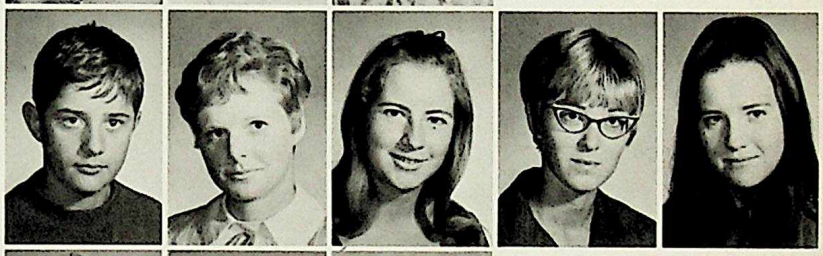

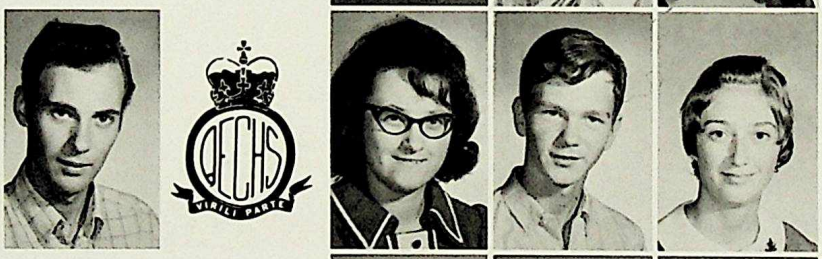

DUBINSKY, Dale
DUBITSKI, E.
DUBLANKO, Evelyn
DUNCAN, Don
DUNFORD, Susan

DUNN, Maureen
DUROCHER, Janet
DUTKA, Leanne
DWELSDORF, Donna
DWELSDORF, Gloria

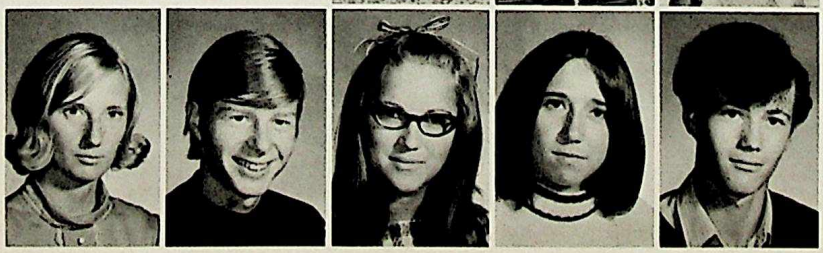

EAGLE, Trudy
EASTON, Murray
EDELMANN, Rosemarie
EDMONDS, Gail
EHLERT, Gerhard

EINARSSON, Bonnie
ELLERY, Sabrina
ELLIOTT, Glen
ERLANDSON, Duane
EVERATT, Bob

EVTUSHEVSKI, Judy
FARRELL, Anne
FEDORUK, Alice
FESCHUK, Linda
FIALKOWSKI, Emily

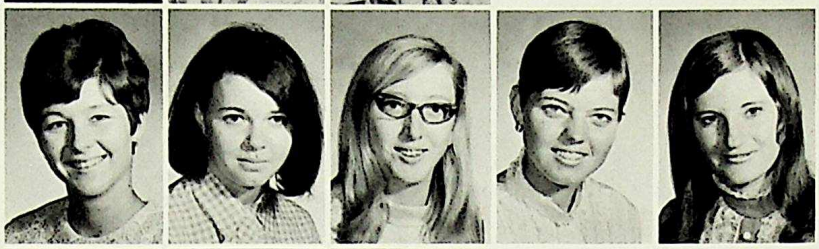

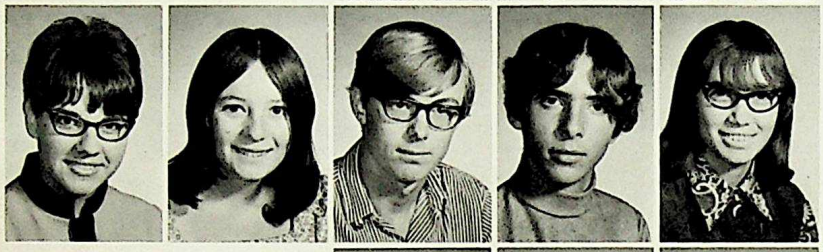

FLEMING, Judy
FLEMING, Nancy
FOBES, Lawrence
FORGET, Gilles
FORMAN, Barb

FORST, Diana
FRANK, Brian
FRENZEL, Harold
FRIEDENBURGER, Harold
FRITCH, Mary

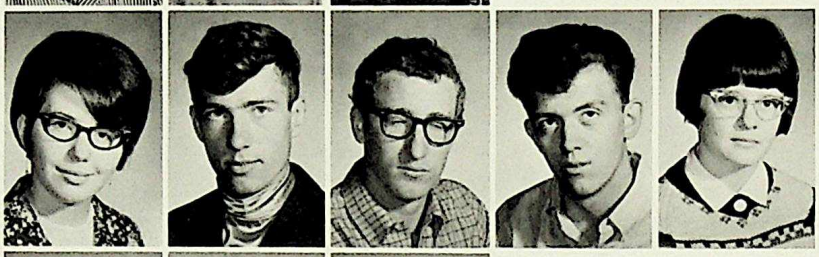

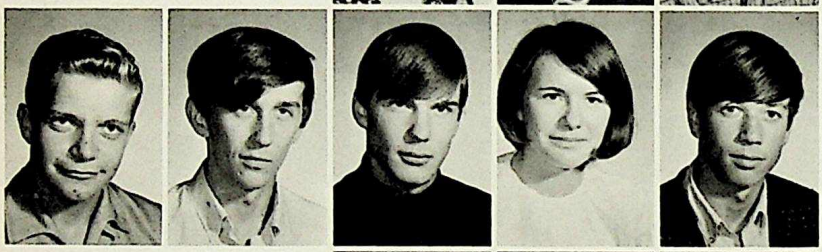

FUELLBRANDT, Hartmut
FUSHTEY, Bob
GADDY, Craig
GAGNE, Darlene
GELASCO, Randy

GELINK, Anna
GEMMELL, John
GIBSON, Dave
GIESBRECHT, Marnie
GILBERTSON, Jan

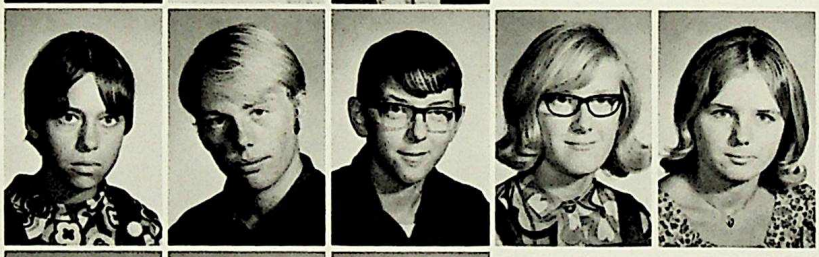

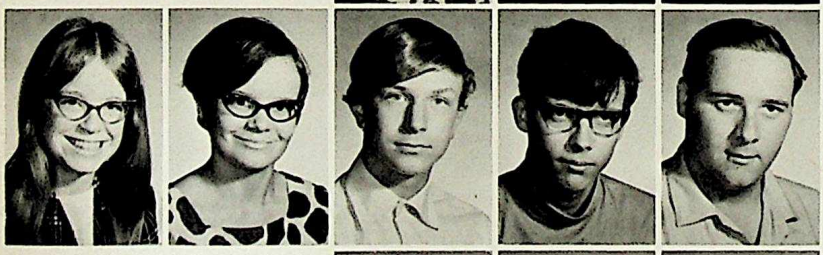

GIRARD, Arlene
GIRARD, Maxine
GLASMANN, Peter
GLAZER, Larry
GLENNIE, Brian

GOMMER, Kathy
GONAS, Albert
GOODHOPE, Brian
GOODKEY, Deanna
GOODSPEED, John

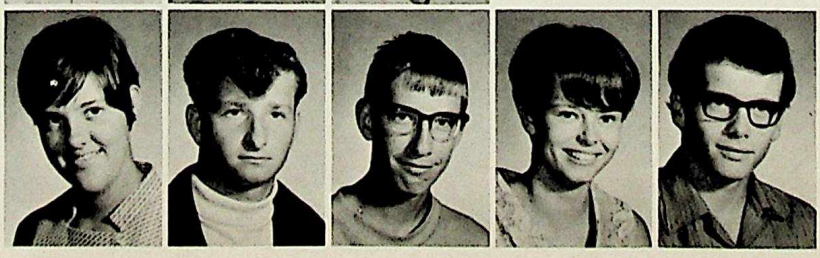

GRANT, Kym
GREANYA, Gary
GREGG, Cathy
GREGG, Pat
GUSTA, Gary

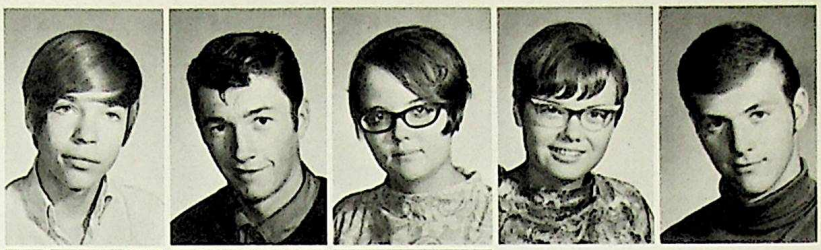

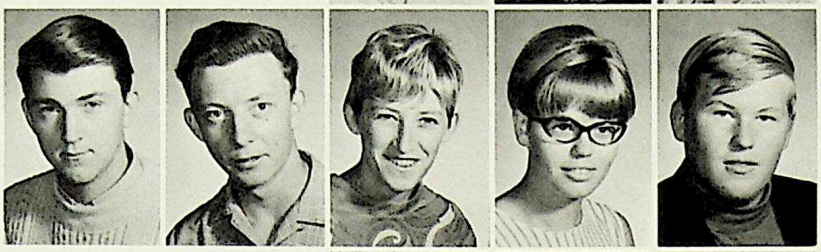

HAMILTON, Harry
HAMMOND, Herb
HAMULA, Brenda
HANNAH, Diane
HARROLD, Kim

HASSEN, Christine
HAWRELAK, Blaine
HAWRYLUK, Judy
HEATHER, Gary
HECKENLIABLE, Freida

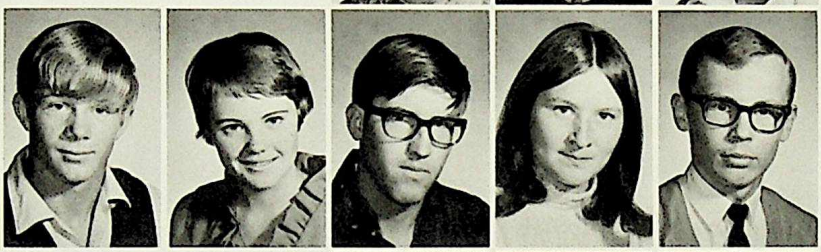

HEEKS, Gerry
HEGLAND, Lesley
HEINE, Rod
HENRY, Heather
HERDER, Herb

HEWITT, Reg
HEWSON, Maxine
HILL, Dave
HILSEN, Gary
HODDINOTT, Ken

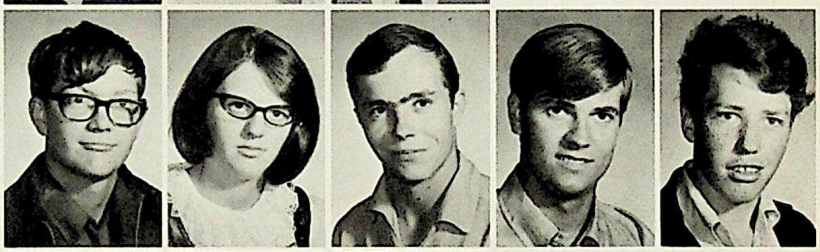

HOFFMANN, Brigitte
HOFFMAN, Marlene
HOFFSTETER, Sharon
HOLDER, Bruce
HOLFELD, Marlene

HOMENIUK, Julianne
HOOVER, Heather
HORLEY, Randy
HORNER, Ken
HOVAN, Gerri

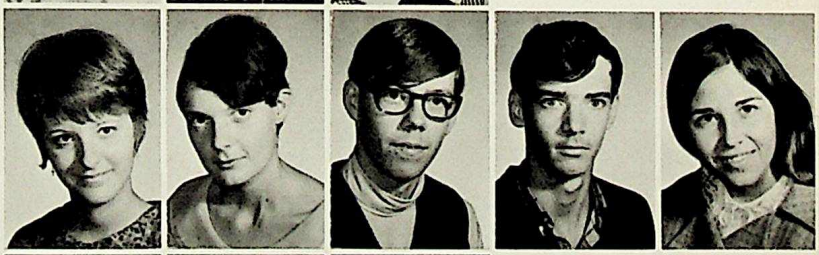

HOWDEN, Don
HRUDEY, Sharon
HUGHES, Daphne
HUNKA, Jo-anne
HUNT, Barry

HUNTER, Dianne
HUTSULAK, Joan
HYGARA, Sherry
IRELAND, Danny
IRWIN, Kendra

IWASKOW, James
JACKSON, John
JAMIESON, Larry
JENKINS, Jeanne
JIM, Carolyn

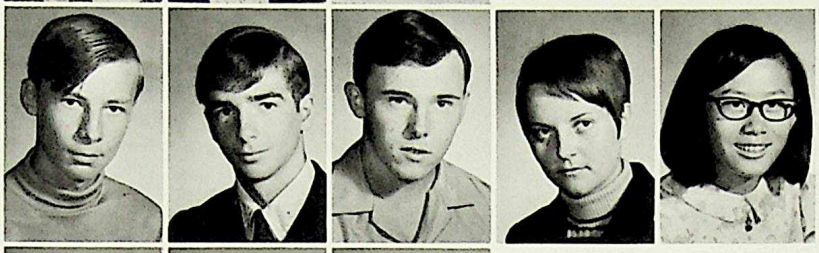

JOHANSON, Bradley
JOHANNSON, Jim
JOHNSON, Brenda
JOHNSON, David
JOHNSON, Dorrin

JOHNSON, Doug
JOHNSON, Glenda
JOHNSON, Linda
JOHNSTON, Bruce
KALCHUK, Dianne

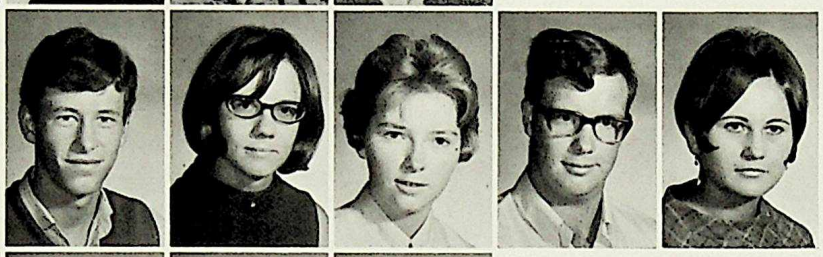

KARR, Sheila
KEARSE, Betty
KENNY, Jackie
KENNY, Janice
KENT, Neil

KERN, Manfred
KERN, Roland
KERNAGHAN, Tony
KING, Pat
KIP, Rhea

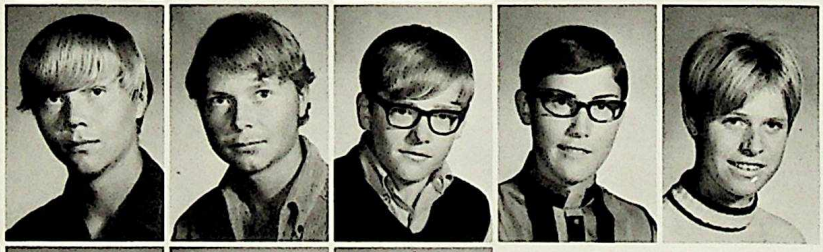

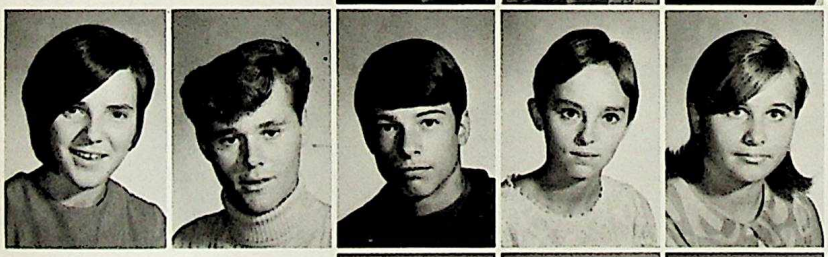

KLAMMER, Eunice
KLASSEN, Gerry
KLESKO, Jan
KNEWSTUB, Jennifer
KNODEL, Amy

KOBEWKA, Len
KOBIAK, Mary
KOSHUTA, Carol
KOZEY, Dianne
KOZEY, Jenny

KRAUS, Blaine
KRAUSE, Leo
KRAWCHUK, Barry
KREKLEWETZ, Suzanne
KROBEL, Tinny

KROKER, Bruce
KROKER, Heather
KROL, Henry
KRUGER, Karen
KUECK, John

KUSZNIERYK, Stan
KWASNYCIA, Elaine
LABRECHE, Dave
LADONIA, Janet
LALONDE, David

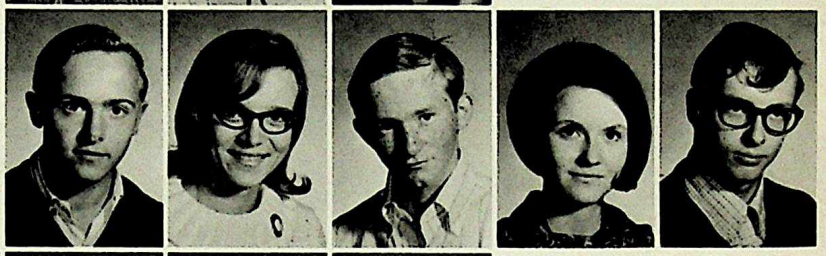

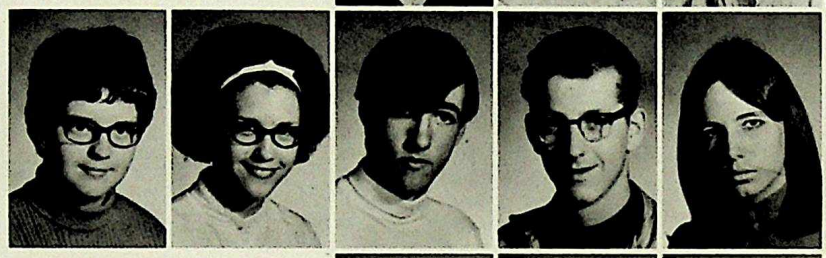

LAMB, Shirley
LAMOUREUX, Christine
LAMOUREUX, Guy
LANDRY, Andry
LANDUATTER, Debby

LANE, Cathy
LANGELIER, Brian
LARSON, Joyce
LARSON, Lois
LAVERY, Janet

LAWRENCE, Greig
LAWRENCE, Myrna
LEITCH, Sandy
LEPPUHNER, Evelyn
LESOWAY, Carol

LESYK, Joann
LEWIS, Terry
LINK, Margaret
LISCHUK, Elizabeth
LOBB, Richard

LOCKE, Doug
LOOTEN, Randy
LUBBERS, John
LUCAS, Doug
LUKASHYK, James

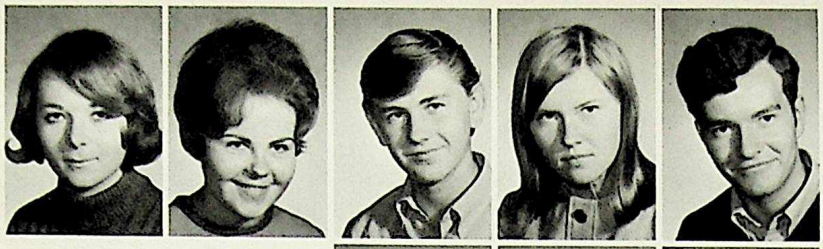

LUKAWENKO, Gail
LUOSTARINEN, Kiksie
LYLICK, Wayne
MAAS, Ann
MacDONALD, Don

MacINTYRE, Joy
MacKAY, Nola
MacKOWETZKY, Shirley
MADGE, Laverne
MAGDED, Ivan

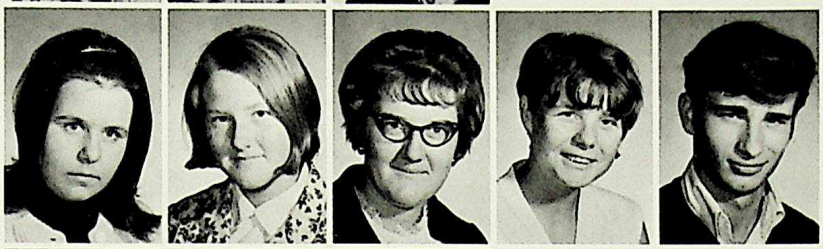

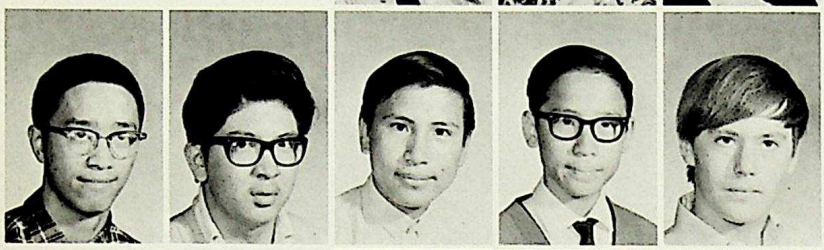

MAH, Donald
MAH, Harry
MAH, King
MAH, Ming
MAHER, Jim

MAKOWICHUK, Dale
MALAYKO, Betty
MANSON, Allan
MARKO, M.
MARKS, Margaret

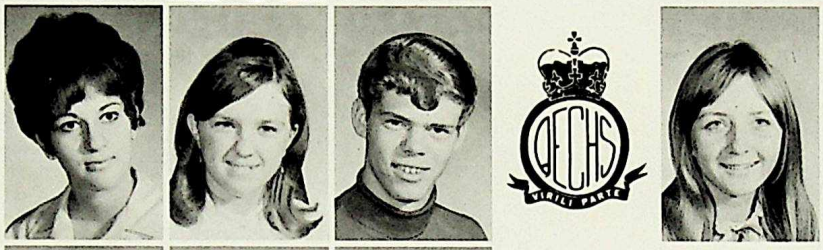

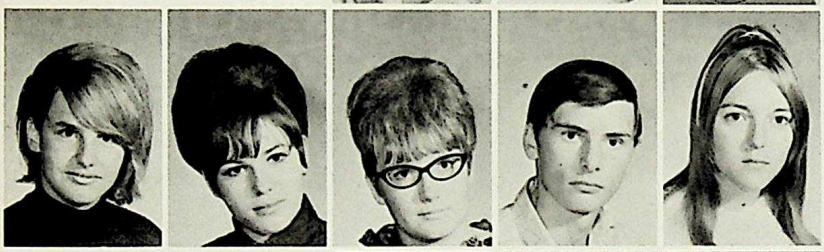

MARKS, Shirley
MARKWART, Colleen
MARSHALL, Wendy
MARTIN, Tom
MATTHEWS, Kathy

MAXWELL, Kay
McCANNEL, Janet
McCONAGHIE, Rick
McCONAGHY, Kathleen
McCORMACK, Bruce

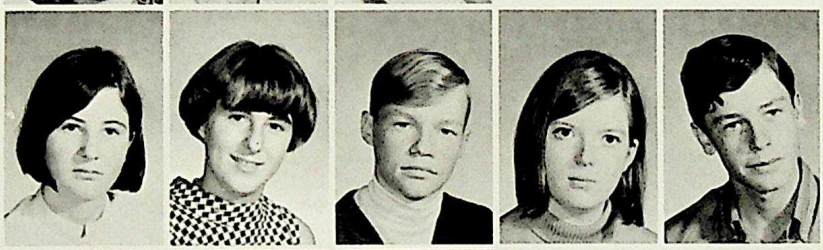

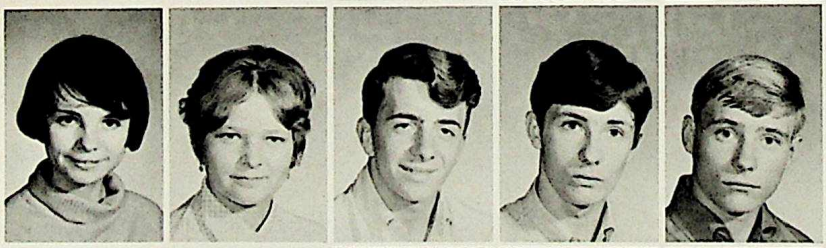

McEACHERN, Wanda
McGEE, Merna-Marie
McGOWAN, Blaine
McINTOSH, Tom
McKEEVER, Dan

McLAUGHLIN, John
McLEAN, Linda
McLENNAN, Lyle
McWHINNIE, Lenore
MEEHAN, Brian

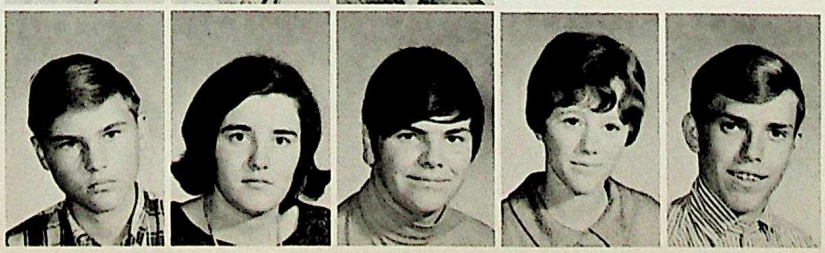

MERKUS, Margaret
METRUNEC, Sue
MICHALENKO, Robert
MILLER, Brian
MILLER, Elizabeth

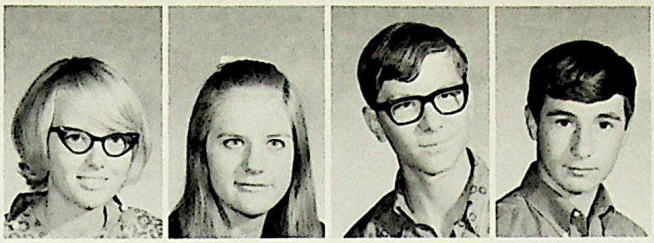

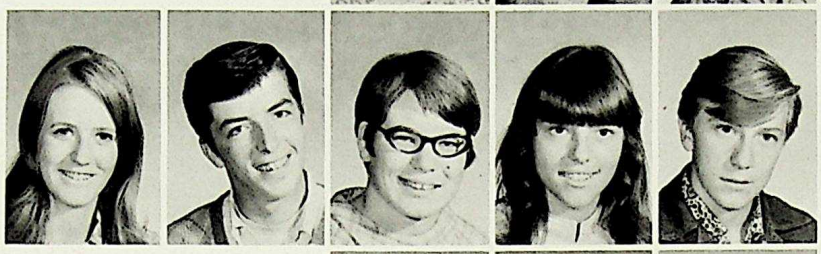

MILLIGAN, Valerie
MINARD, Don
MOFFATT, Sandra
MOGENSON, Judy
MOHOLITNY, Gary

MOHS, Doug
MOILLIET, Mary
MOLL, Trudy
MORISETTE, Wendy
MORLOCK, Donna

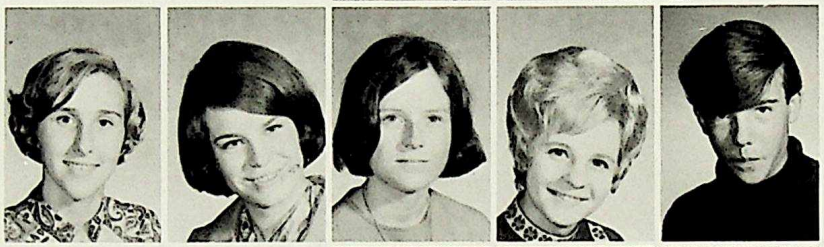

MOROZ, Sylvia
MORRIS, Cheryl
MORROW, Kathy
MULAK, Brenda
MURPHY, Steve

MURRIE, George
MUZ, Don
MYSHYNUIK, Robert
NADASDE, Chris
NASHMAN, Fatima

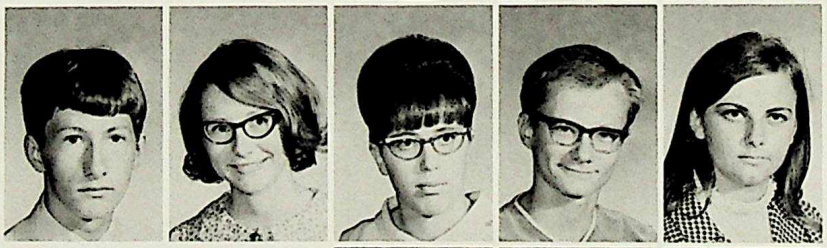

NESSEL, Gary
NICKEL, Lauren
NICOLL, Connie
NIGHTINGALE, Kim
NODORFT, Marilyn

NOLT, Lorne
NOON, Bill
NOREN, Gloria
NUIS, Hans
OELKE, Hans

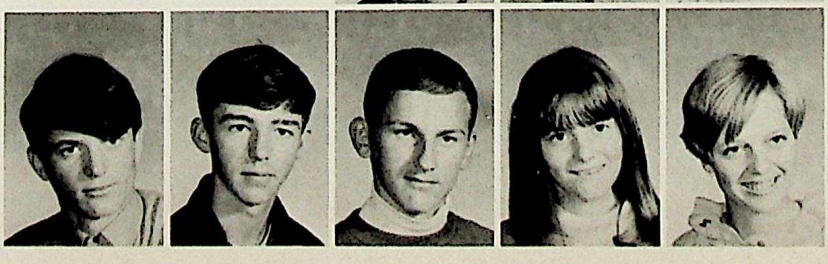

OGRUDIUK, Victor
O'NEIL, Lester
ONUEZKO, Richard
OSLIE, Brenda
OUGH, Gloria

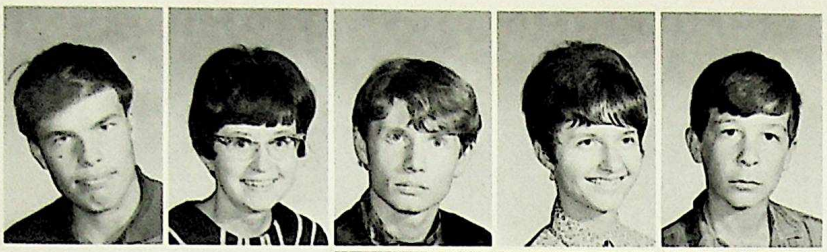

OULD, David
PACKFORD, Janice
PAKAN, Randy
PARNALL, Ruth
PARSER, Dale

PARSLOW, Glen
PAWELEK, Dwight
PAYNE, Jennifer
PAYNE, Judy
PEARSON, David

PELECHYTIK, Diana
PETERSON, Cheryl
PETERSON, Eyvonne
PHILIPS, Allan
PIATHOCHA, Dennis

PIRNAK, Lorette
POLETZ, Beverly
POLLOCK, Beverly
POLOWAY, Janet
POON, Wesley

POPOWICH, Gail
POPPLESTONE, Bryan
POWDER, Donna
PRAT, Jon
PRESISNIUK, Jackie

PRITCHARD, Craig
PROUDFOOT, Carol
PROVENCAL, Rick
PUTZ, Chester
RAE, Cheryl

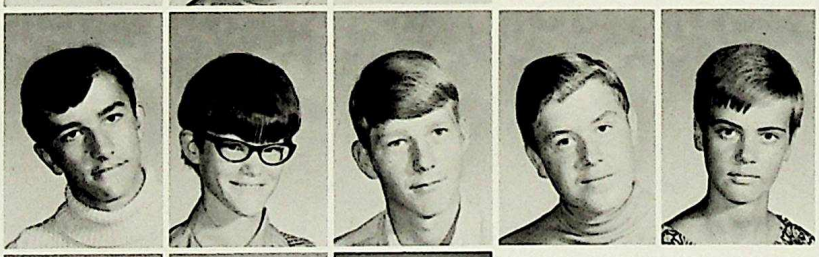

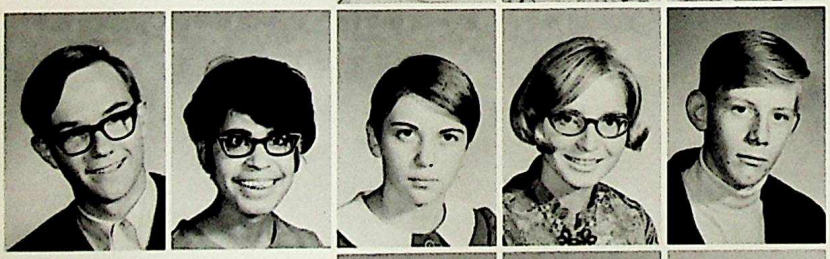

RANKIN, Greg
RATTAN, Balji
REID, Denise
RIECHMANN, Monica
RIPLEY, Jim

ROBERTS, Warener
ROBERTSON, Cathy
ROBERTSON, Sherry
ROGAN, Linda
ROGERS, Jack

ROGERS, Maureen
ROGERS, Steve
ROOT, Perry
ROPCHAN, Bonnie
ROPER, Shirley

ROPER, Trevor
ROSEN, Dawn
ROSET, Duane
ROSSER, Ben
ROSYCHUK, Joyce

ROTH, Dana
ROWSWELL, Pat
RUD, Richard
RUZYCKI, Kathy
RYL, Leona

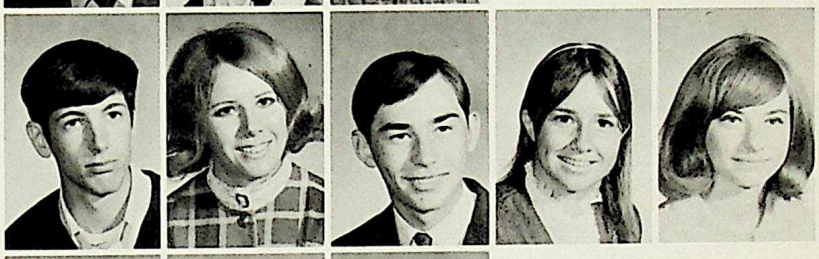

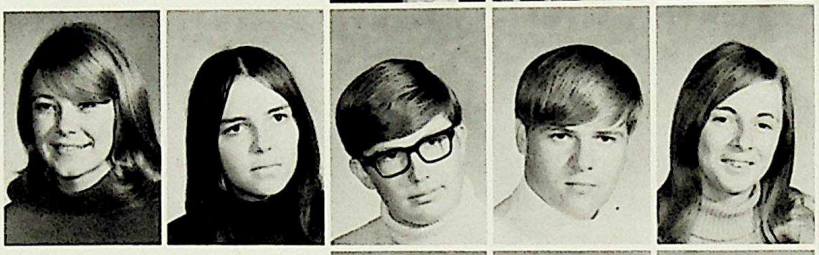

RYLEY, Linda
SABOE, Janice
SALAMANDICK, Dave
SALLIE, Malcolm
SALZL, Dianne

SAMPSON, Esther
SAWATSKI, Dave
SCHEFFELMAIER, Belinda
SCHENK, Cathy
SCHMIDT, Marie

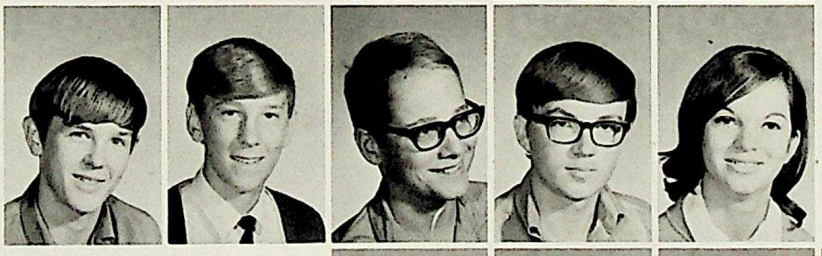

SCHNECK, Ray
SCHWABE, Orson
SCOTT, Leslie
SERKO, Walter
SEVERSON, Gail

SHARKEY, Steven
SHARP, Darlene
SHARUGA, Dave
SHAVE, Duane
SHEARER, John

SHENTON, Sandy
SHEPPARD, Denice
SHERSTAN, Grace
SHERWIN, Pat
SHEWCHUK, Rick

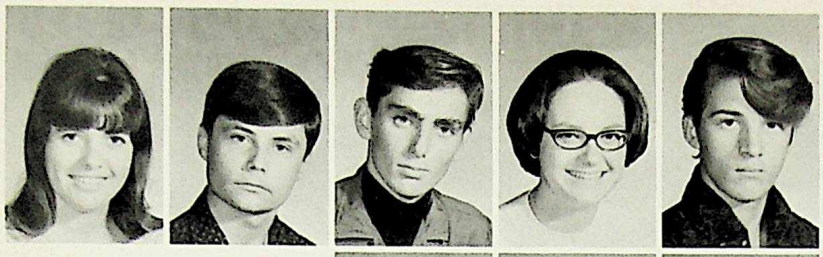

SHORT, Debbie
SHOULDICE, Mike
SHOVAR, Randy
SHRIMPTON, Debbie
SHUKALIAK, Mel

SHUTE, Janet
SIFFLEDEEN, Ragadha
SILVER, Susan
SIMOLA, Paul
SKEDANUK, Judy

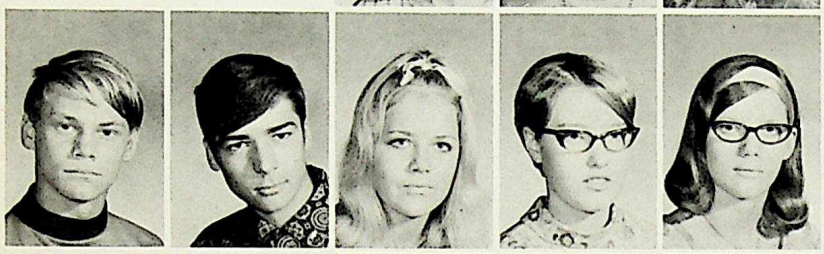

SKINNER, Bob
SKOREYKO, Dale
SKOREYKO, Debbie
SKOUSBOL, Lisa
SLEEN, Ardiss

SMITH, Don
SMITH, Georgina
SMITH, Heather
SMITH, Linda
SNIDER, Allan

SOROKA, Gail
SPENCER, Faye
STACHNIAK, Geraldine
STACHNIAK, Jeannette
STACHNIAK, Terry

STALKER, Evelyn
STANTON, Wayne
STARLING, Marilyn
STEELE, Barbara
STEPHENSON, Kathy

STEWART, Chuck
STEWART, Scott
STEWART, Terry
STOBBS, Beverly
STOCKS, Denise

STORMS, Bill
STRATICHUK, Perry
STUBBARD, Brent
STUTT, Owen
SVEKLA, Brian

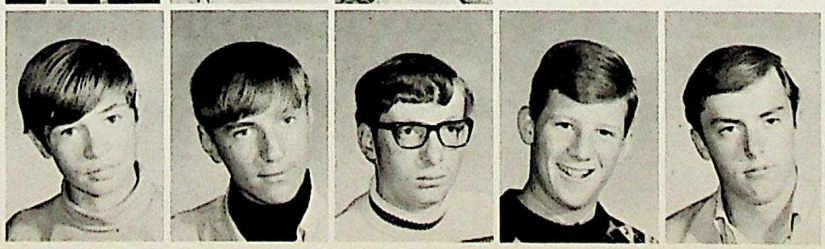

SZATMARY, Ernie
TARNOWETZ, Margie
TAYLOR, Gloria
TAYLOR, Darrel
TETRAULT, Charmaine

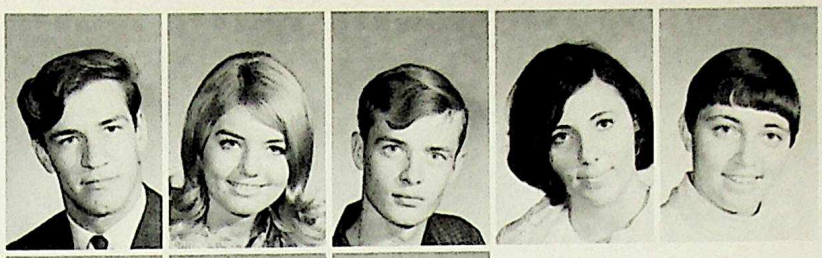

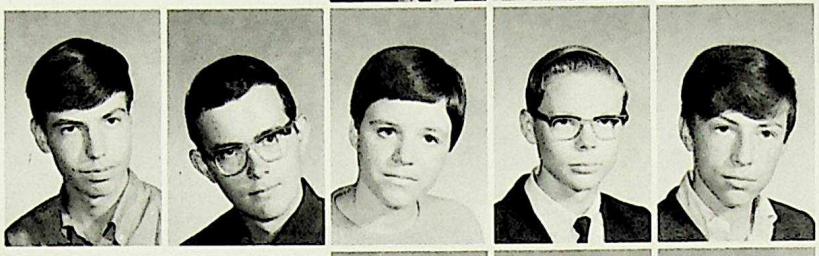

THOMAS, Mike
THOMPSON, Don
THOMSON, Charles
THOMPSON, Enid
TIRLING, Eldon

TKACHUK, Phillip
TOCK, Dennis
TODORUK, Terry
TRAQUAIR, Colin
TRELFORD, Brian

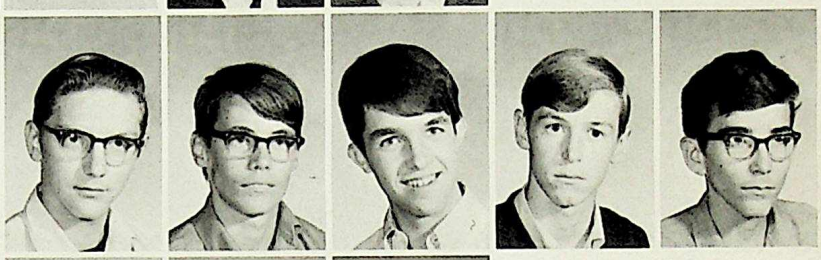

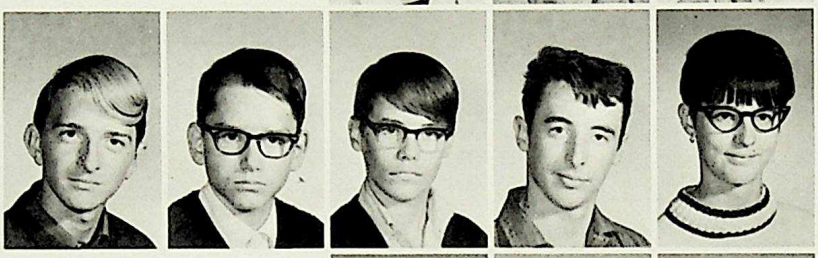

TRIPP, Mark
TUCQUE, Andre
TUCK, Tim
TURNER, Bruce
TURNER, Beatrice

TURNER, Terry-Lynn
TWEEN, Dianne
TYMCHUK, Gordon
VAN BARREVELD, Bill
VANDENBORRE, Michael

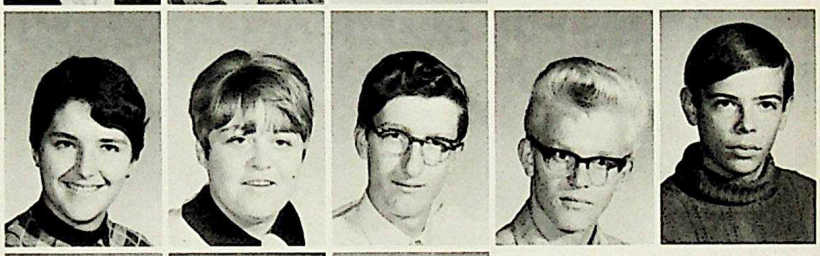

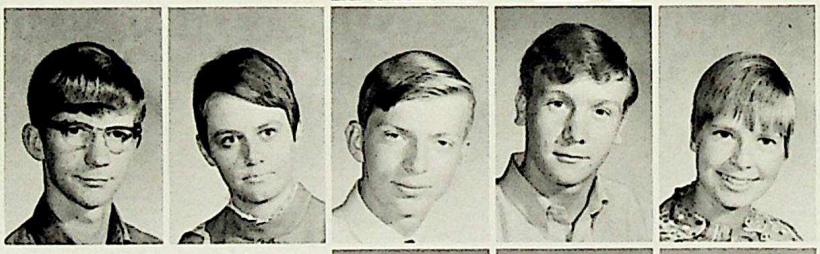

VANDENBRINK, Martin
VANDERMEER, Susan
VANDER PYL, Henry
VAN RIPER, John
VASEY, Christine

VEITCH, Jim
VISSCHER, Peter
VOGT, Edie
VOLD, Barbara
VRIENS, Bill

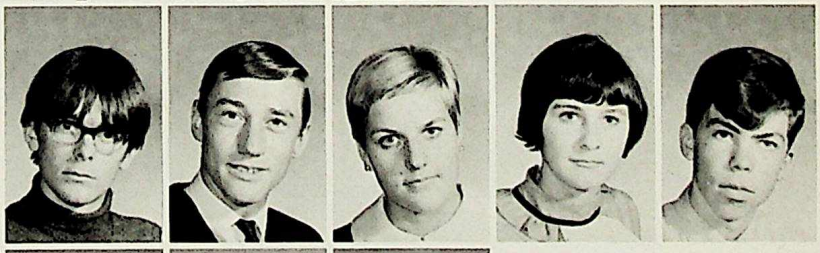

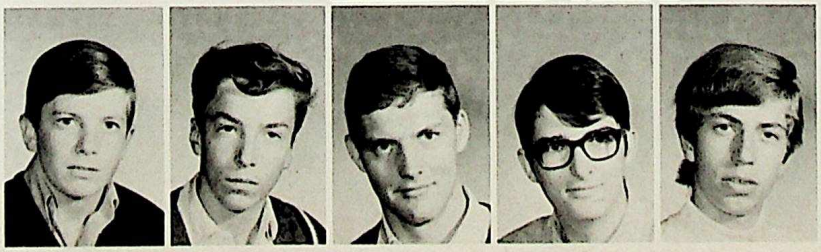

WADDELL, Dalton
WALKER, Frank
WALKER, Wayne
WALKER, Bill
WALL, Robin

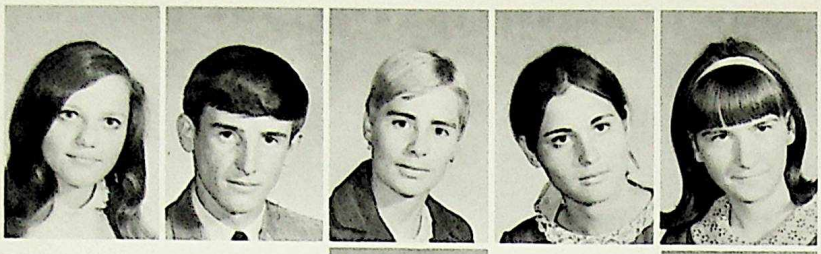

WARAWA, Debby
WARD, Martin
WARNER, Shirley
WATERSON, Elizabeth
WATSON, Jennifer

WATSON, Susan
WEBER, Brian
WEIR, Ronald
WESTON, Alan
WHEELER, Doug

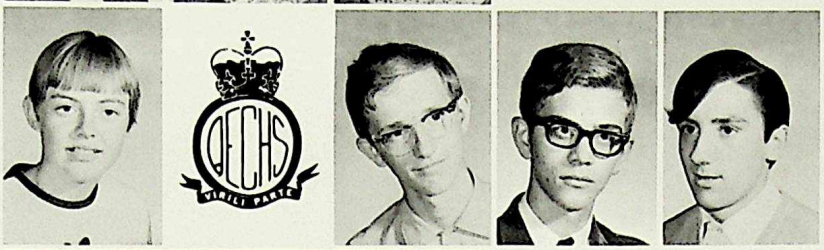

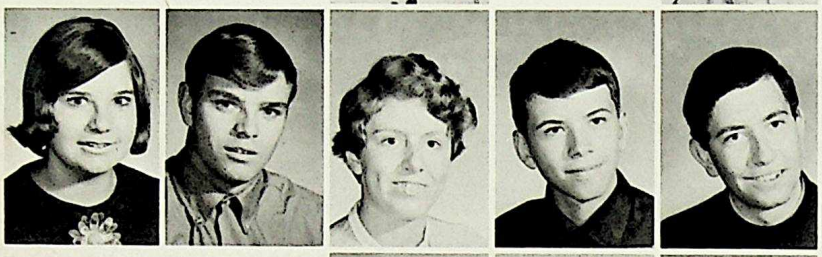

WHITE, Jane
WICKSTROM, Mike
WILLIAMS, Elaine
WILLIAMS, Bruce
WILSON, Dave

WILSON, Elaine
WING, Edna
WISSINK, Andre
WONG, Cecil
WONG, May

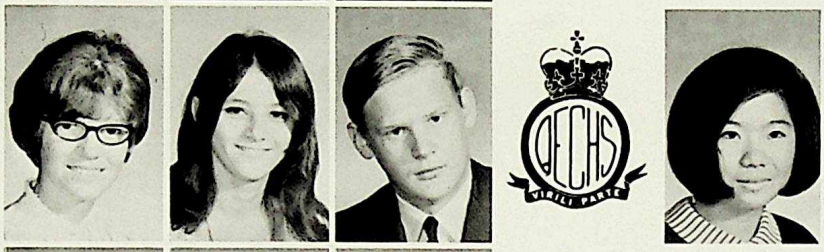

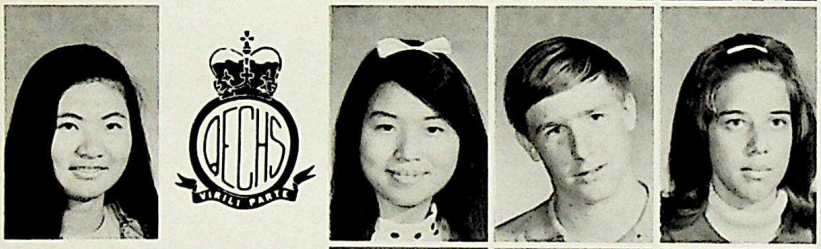

WONG, May Chee
WONG, Martin
WONG, Roxana
WOOD, Peter
WUYCHUK, Betty

WYNNYK, Ken
YAGOS, Randy
YAKIMCHUK, Paulette
YANCHUK, Morley
ZABIEGLO, Irene

ZADIMERSKY, Judy
ZASEYBIDA, Reg
ZUTZ, Roger

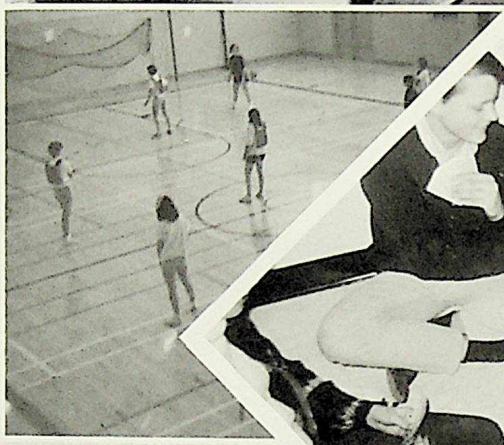

SEMANSHIP CLUB

PLEASURE

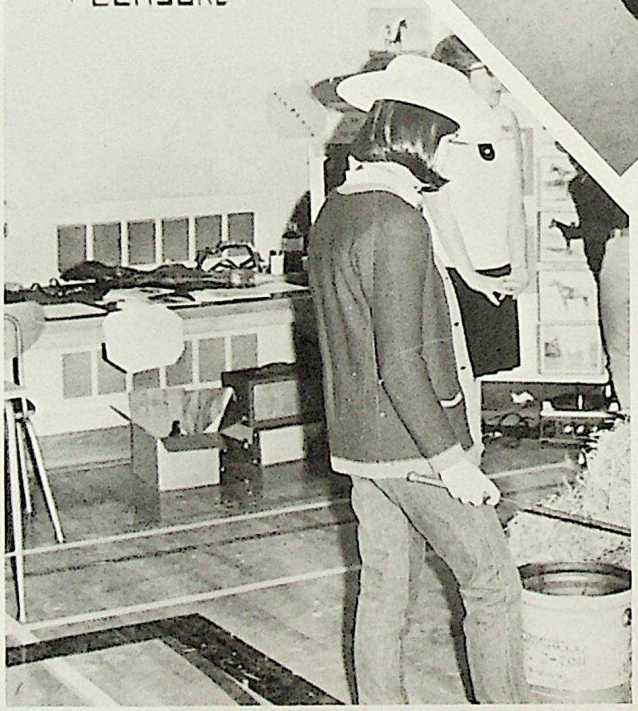

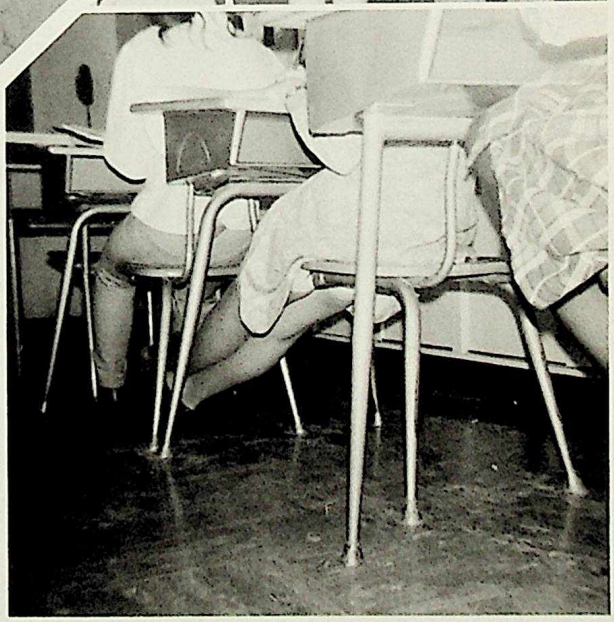

L. E. FULLER
President

J. FULLER
Vice-President

J. D. LYNN
City Manager

R. R. STOCKS
Comptroller

MANAGEMENT (Edmonton) LTD.

303 - 11745 JASPER AVENUE PHONE 482-5691
EDMONTON, ALBERTA

It is with a great deal of pleasure that we (the Staff and Management) of A & W Drive-Inns sponsor this space. We have had the privilege of serving many of you, and are proud to be a part of these memoirs of your school days.

The pages of this book are a dedication to your way of life for the past several years. In today's world, with the methods of communication and scientific knowledge now achieved, we have been compelled to live closer with people of other nations. No longer should man isolate himself, nor should any loyal Canadian boy or girl be content with doing the minimum.

It is our sincere hope that you never lose faith in yourself or others, and through education may we find better ways of using the abundance of things the Creator has given our great Nation, that we might continue to be proud to call ourselves Canadians.

A & W MANAGEMENT (EDMONTON) LTD.

Where the Good Food Is.

"WHERE THE GOOD FOOD IS"

seniors

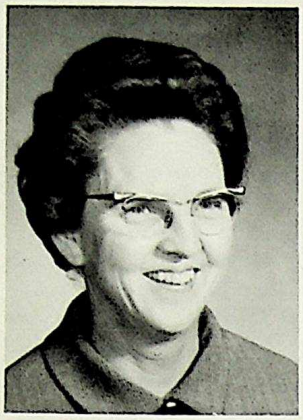

Who am I? Where am I going?

For you, the senior students leaving the security of the high school world, these questions are uppermost in your minds. Without an answer to the first, the second is almost impossible to consider in a meaningful way.

The school has attempted to create an environment in which you could learn to appreciate your own potential and to develop your own resourses. It has been successful in doing this only if your sense of individual worth is as real as your high school diploma.

From the teachers and classmates you have known, from the historical and fictional characters you have met, you have had the opportunity to recognize weakness and to acknowledge virtues of others; to understand your own faults and to develop your own strengths. A true appreciation of one's self cannot develop in a vacuum and more than true education can be achieved in complete isolation.

The many individuals who represent Queen Elizabeth Composite High School have contributed in some way to your understanding of yourself and have given you the opportunity to enter the adult world where happiness comes when YOU reach the goals YOU have set for YOURSELF.

Grade Twelve Co-Ordinator *Florence A Phillips*

Grade Twelve Room Representatives

FRONT ROW: Martha Chmiel, Oryisia Pritz. SECOND ROW: Gladys Magega, Shirley Yurechuk, Candice Sheppard, Eileen Keown. THIRD ROW: Leo Vilks, Robert Fritch, Richard Devries, Ray Barnard, David Nahirney, Rae Melmouth, Bruce Smith.

BACK ROW: Steve Bridle, Rowland Helgren, Bruce Smith, Peter Crookes, Bobby Yurkowsky, Glen Neufeld, Gerald Smee, David Furguson, Ken Bucyk. MIDDLE ROW: Orysia Pritz, Olga Schimmel, Wendy Ogilvie, Nadine Lindquist, Pamela Hidson, Marilyn Cymbala, Elaine Kelly, Harry Roberts. FRONT ROW: Milton Teibe, Orest Kushka, Diane Yurkowski, Carolyn Benwood, Darlene Harrold, Maureen Sykes, Elaine Adel, Diane Foxall, Wes Alton. SEATED: Brian Gibbon, Ray Barnard, Martha Chmiel, Rob McConnell.

Grad Council

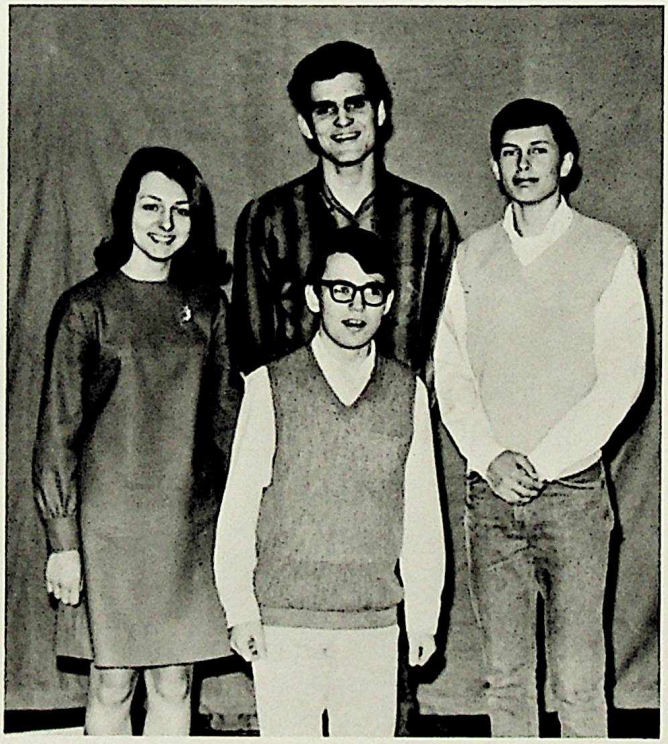

Ray Barnard - President
Martha Chmiel - Vice-President
Brian Gibbon - Treasurer
Rob McConnell - Secretary

Grad Class History

Four score and twenty-two years ago our forefathers founded this great country of ours. Students unite! The time has come when we must leave our nests and fly out into the world and dig for our own worms and fight oppression. May this word inspire you to do and think great things.

Now for my nostalgic history of "Three Years at Queen Elizabeth" or otherwise known as "The Time I Served". High school HAS been fun and many things have happened. Some have been happy . . . . most of them have been sad, depressing, embarrassing, humiliating, and mortifying.

Grade 10 is entitled "Fun Year". I was late on the second day of school; the first class I walked into was a Grade 12 homeroom, and the first time I met the principal was when he stopped me for eating my lunch in the hall. I had a feeling it was going to be a very long year. Then came Frosh Week; and it was about that time I KNEW it was going to be a long year. Many of us had the distinct feeling that the seniors had a very warped sense of humour. One senior came up to me and told me to take my friend's hand and skip down to the end of the hall. It wouldn't have been so bad if my friend hadn't been a boy. Anyway, we skipped out of sight . . . . . and then ran. The main idea was to look as inconspicuous as possible.

But the highlight of Grade 10 was Phys. Ed. I can remember the grubby gym suits. The boys used to take them home to wash twice a year; once at Christmas and once at Easter. Every time you opened your lockerette, you would get thrown back against a wall. And the gym socks . . . . they were always so hard you had to beat them before you could wear them.

Grade 11 was better. The seniors gave us a little more respect . . . . not much . . . but a little. Grade 11 was the year of teacher marriages—the Collins, the Edwards and the Mikytyshyns. At the beginning of the year, Mrs. Mikytyshyn introduced herself to our French 20 class. Then she tried to spell her name on the board . . . . and failed. It gave us a feeling of security.

Grade 11 was the year most people started to join clubs. Start . . . . . not participate. I remember on picture day I went down for my picture and the club president said to me with all the bitterness she could muster, "Well, when did you join the club? " I felt wanted. That year the Drama Dept. put on "My Three Angels" as our year play, and it was very hard to get into the Christmas spirit in the middle of February. For that play we used two live chickens as props. Later at the cast party we had . . . . . fried chicken. It wasn't until a few days afterwards that I realized the connection. Those WERE the days.

Grade 12 has been the best year for me and I think for a majority of seniors. This year we got to push around . . . . er . . . . orientate the Grade 10's. This was the year we finally got those vending machines; the one-armed bandits which are robbing the unsuspecting student body blind. This was the year we got our student lounge (which almost went up in smoke) and THIS is the year we get out. Yes, it's been a good year. Remember the football games . . . . . who went to the games to watch football! This year was for "The Birds", our year play that is.

This is the year of decisions. What will I do next year? What career do I wish to pursue? What shall I have for lunch? I couldn't give a history of Queen Elizabeth without mentioning our cafeteria food. We may be the only school in Edmonton which has a first aid team treating victims of ptomaine poisoning.

How shall I end this reminiscent and nostalgic piece of literary work? I was planning to sing "Those Were the Days" but all my friends laughed when I told them, but I would like to say this. I've really enjoyed my three years here at Queen Elizabeth; I've met people and done many things. If I had the chance to do it all over again, I wouldn't . . . . . not on your life.

Bob Draginda
Grad Class Historian

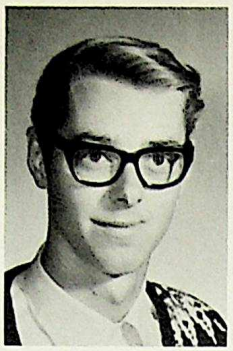

AAQUIST, Orla

PHILOSOPHY: " . . . . and I think of the complexity of man; it all for the usage of 300 grams of flesh."

ACHTEMICHUK, Brenda Lee

INTERESTS: Reading, sewing, music, watching hockey, football and wrestling.
ACTIVITIES: Getting up in the morning to come to school.
FUTURE PLANS: Try to succeed in anything I do.

ADAM, Graig

INTERESTS: One girl, beer, cars, and money.
ACTIVITIES: Mainly living.
PAST GLORIES: Hitchhiking to Vancouver in only 19 hrs.
PHILOSOPHY: Don't be superstitious, because it's all fictious.

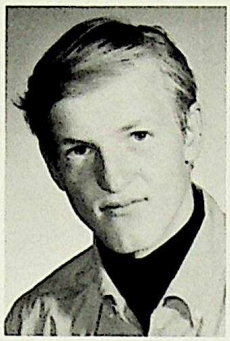

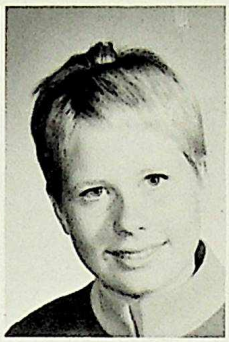

ADEL, Elaine

INTERESTS: Gary.
ACTIVITIES: Grad. Council.
FUTURE PLANS: Secretary
PHILOSOPHY: Never trust boys.

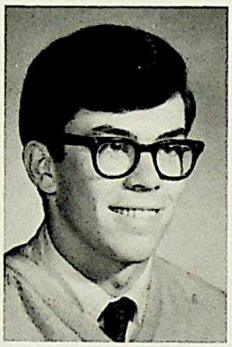

AGAR, Doug

INTERESTS: Relaxation, money, girls.
PAST GLORIES: Glorious Grade XI.
FUTURE PLANS: Puberty.
PHILOSOPHY: Don't criticize what you don't understand.

ALBRECHT, Carol

INTERESTS: Drama (C.M.T.) Music, Skating.
ACTIVITIES: Drama Club, Glee Club.
PAST GLORIES: "Bye Bye Birdie"—stage crew.
FUTURE PLANS: U. of A.—music.

ALBRIGHT, Maxine

INTERESTS: Sewing, music, skating.
FUTURE PLANS: Go to University and then see the world.

ALLEN, Margie

INTERESTS: Jim Morrison, Jack McClain.
PHILOSOPHY: Turn on with love, or anything else that's handy.

ALLEN, Moreen

INTERESTS: One guy, having lots of fun, noise, and nabbing the mad lunch snatcher!
PAST GLORIES: Tripping the light fantastic.
PHILOSOPHY: Live for today, tomorrow, and the next day.

ALM, Gregory

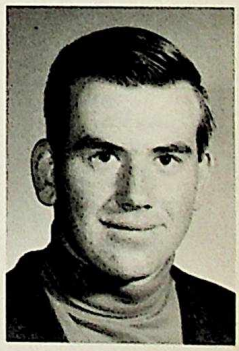

ALTON, Wes

INTERESTS: Girls, cars, booze.
FUTURE PLANS: U. of A.
PHILOSOPHY: "Baby, you know what I like! "

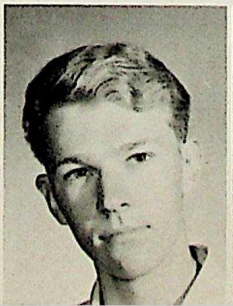

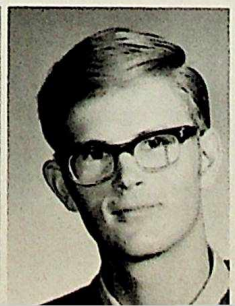

ANDERSEN, Per

INTERESTS: Guns, hunting, swimming, fishing, skiing, motorcycles, aviation, photography.
FUTURE PLANS: Forestry; U.B.C.
PHILOSOPHY: "If it feels good, do it."

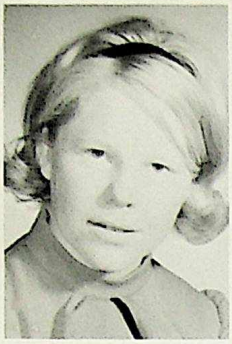

ANDERSEN, Sharon

INTERESTS: Skating.
ACTIVITIES: Hi–C, Library Club.

ANDERSON, Dorothy

INTERESTS: Boys, money, music, meeting new people, and lots of fun.
PAST GLORIES: Learning, the alphabet.
PHILOSOPHY: Love thy neighbor.
FUTURE PLANS: To do something I enjoy.

ANDERSON, Wendy

INTERESTS: Dean, DRAMA, and Destiny.
ACTIVITIES: Drama Club (Secretary), Year Play (Chorus).
PHILOSOPHY: People who talk about other people's. shortcomings should realize their own first.

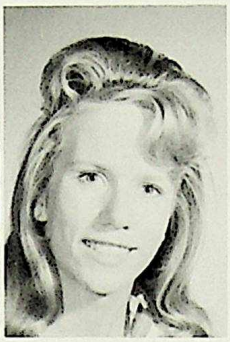

ANDREWS, Diana Lynn

INTERESTS: Horses, bowling, swimming, music, camping, skating , and certain boys.
FUTURE PLANS: Dental Assistant.
PHILOSOPHY: Don't judge people by their appearance, get to know them first.

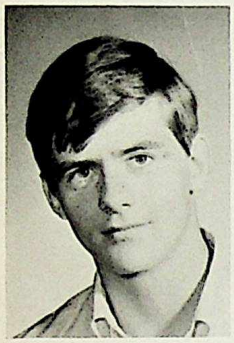

ANDREWS, Jim

ACTIVITIES: Football, karate.
FUTURE PLANS: Chop up Ed. Allan.
PHILOSOPHY: Chop! Chop!

ANDRUSIAK, Diana

INTERESTS: Music, dancing, a certain boy.

ANDRUSIAK, Georgina

INTERESTS: Travelling, sports, music, dancing, reading good books.
FUTURE PLANS: Come back to school next year, Nurse.

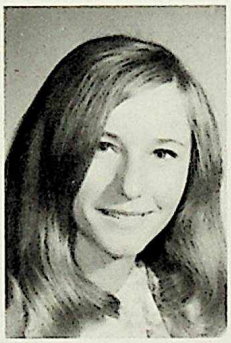

ANDRUSIW, Natalie

INTERESTS: Fred, Sports, Sewing.
ACTIVITIES: Library Club.
PAST GLORIES: I was born, wasn't I?
FUTURE PLANS: University.

ANTLER, Sharon

INTERESTS: Doing the things I enjoy and having fun, sports.
PAST GLORIES: Tripping the light fantastic, summer '67.
FUTURE PLANS: C.N.A.

ANTONIUK, Jane

INTERESTS: NORTHLANDS Park(thoroughbreds), Policemen, F.W., curling, skating.
PHILOSOPHY: Willpower is an unknown force to man's subconscious mind; consciously, it is known, but is it used?

APPLEBY, Shirley

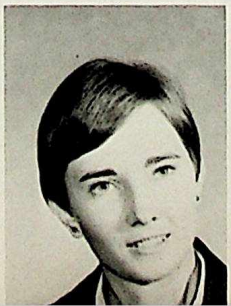

ARMSTRONG, Joyce

INTERESTS: Centennial Singers.
ACTIVITIES: Folk Singing Choral Club, Young People's.
PHILOSOPHY: "Me too."

ATKINSON, Brian

INTERESTS: Donne Ile M., Cars, Music.
ACTIVITIES: Swim Club, School Band, Pep Group.
PAST GLORIES: 1968 Chev, E.K.
FUTURE PLANS: University.

AUKEMA, Trena

ACTIVITIES: Young People's Society, Woodwards.
FUTURE PLANS: U. of A., or N.A.I.T.

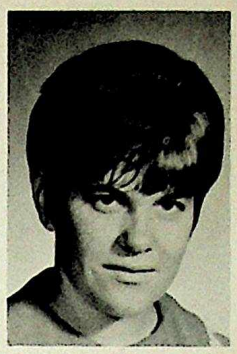

AVER, Peter

INTERESTS: Sports, Money, Cars.
FUTURE PLANS: Become a Sports Writer.
PHILOSOPHY: Shorter School Days.

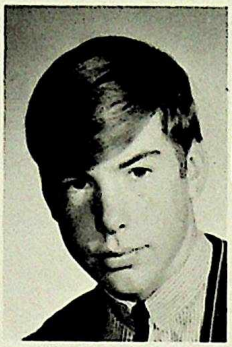

AXANI, Linda

INTERESTS: Music, sewing, Youth group at our church.
ACTIVITIES: Youth for Christ, Organ, Piano, School band (clarinet).
FUTURE PLANS: University, and a degree in Music.

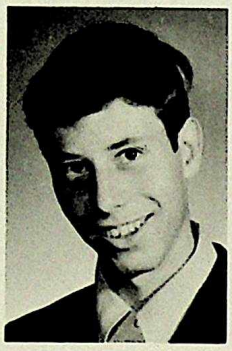

BARCLAY, Brian

INTERESTS: Curling, money, T.V., swimming, music.
ACTIVITIES: Curling, Year Play (sound), Fine Arts Board.
FUTURE PLANS: N.A.I.T., or U. of A., lots of money.

BARNARD, Raymond

INTERESTS: Intoxicants, Mademoiselles, Hroshi.
PAST GLORIES: A Remembrance Day to remember.
FUTURE PLANS: University (law or education).

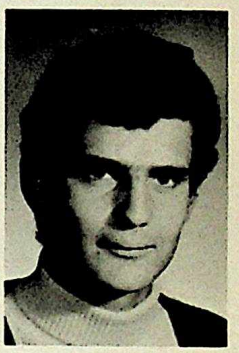

BARTON, Tom

INTERESTS: Surfing, living.
PHILOSOPHY: It's my life, and I'll do what I want.

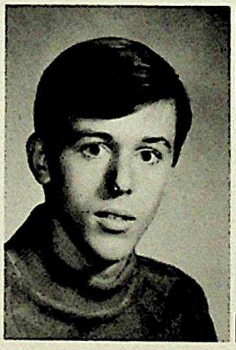

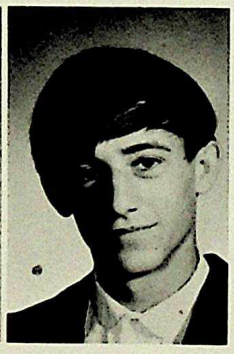

BAZINET, Maurice

INTERESTS: Ski-dooing, girls.
FUTURE PLANS: N.A.I.T.—take Forestry.
PHILOSOPHY: Why fight fate, it's going to get you anyway.

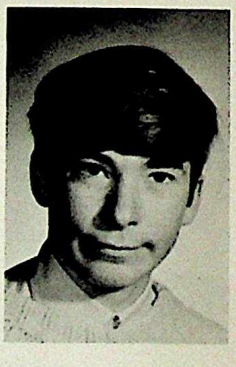

BELL, Don

INTERESTS: Skiing.
ACTIVITIES: Ski Club.
PAST GLORIES: Noon Sock-hop, Trip to Red Deer.
FUTURE PLANS: Springfield College—Recreation.

BELLMAN, Bryan

INTERESTS: Enjoying life to the fullest.
PAST GLORIES: Getting through Grade 12.
PHILOSOPHY: The stronger sex is really the weaker sex because of the weakness of the stronger sex for the weaker.

BELSHER, Danny

ACTIVITIES: Skating, Ski-dooing.

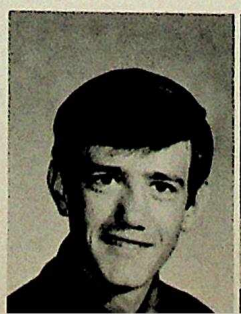

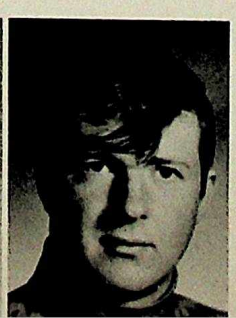

BENNER, Stuart

BENNETT, Carole

BENNETT, Collin

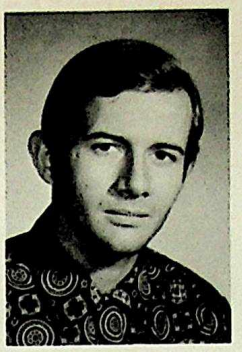

BENNETT, Heather

INTERESTS: All sports, 'Vettes, money, leaving for Arizona in June.
PAST GLORIES: Getting nabbed into teaching Sunday School.

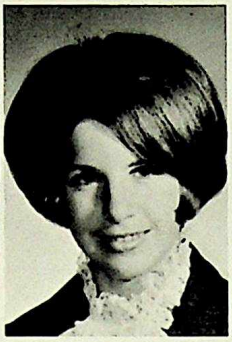

BENWOOD, Carolyn

ACTIVITIES: Ski Club, Grad Council.
PAST GLORIES: Room Rep, in Grade XI.
FUTURE PLANS: Nursing in Australia or Scotland.

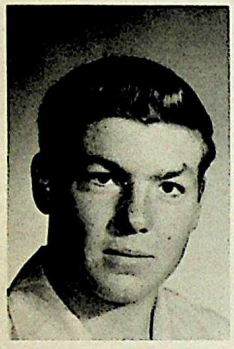

BERG, Dwayne

INTERESTS: Short wave radio operation, sports.
ACTIVITIES: Weight lifting, Football team.
FUTURE PLANS: Jr. Football, Job which pays well.

BERKENBOSCH, Roy

ACTIVITIES: Swim Club, Weight lifting Club, Y.P.
PAST GLORIES: FRENCH 20.
FUTURE PLANS: Bricklayer.
PHILOSOPHY: You can't have your brick, and lay it!

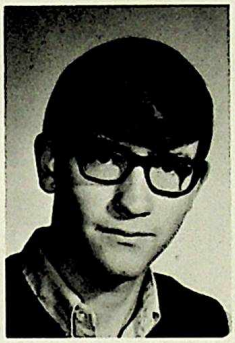

BERNER, Lyndon

INTERESTS: Everything that's none of my business.
ACTIVITIES: Poster Shoppe.
PHILOSOPHY: Why be difficult, when with a little bit of effort you can be impossible.

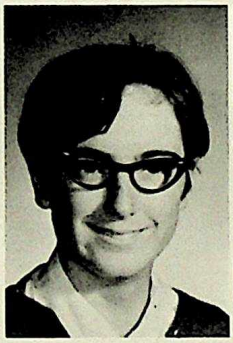

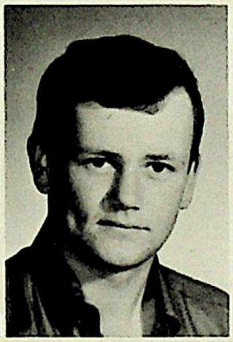

BERRISFORD, John

INTERESTS: CARS, girls, sports.
PAST GLORIES: You had better believe it.
FUTURE PLANS: Air inspector for the government.
PHILOSOPHIES: "I didn't know that! "

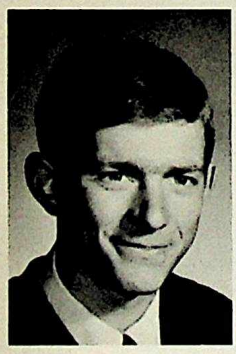

BERTRAND, Gary

INTERESTS: Elaine.
FUTURE PLANS: N.A.I.T.
PHILOSOPHIES: Earn lots of money and live it up.

BISHOP, Alexandra

INTERESTS: ROLLER skating, watching baseball and M.K. most of all.
PAST GLORIES: Learning to roller skate.
FUTURE PLANS: To be an I.B.M operator and eventually to get married.

BLACK, Joseph

BLAIS, Lois

INTERESTS: Boys, people, life in general.
ACTIVITIES: Badminton, Gymnastics, sports in general.
PAST GLORIES: 12 years of school—finished.
FUTURE PLANS: Enter university—be a teacher.

BOURKE, Pat

INTERESTS: Dancing, reading, roller skating, boys.
ACTIVITIES: Drama Club, Horsemanship Club, Glee Club.
PHILOSOPHY: "Being yourself is harder than playing a part."

BOWEN, Gerald

INTERESTS: Cars, hunting, fishing, camping.
FUTURE PLANS: Get through high school and R.C.M.P.

BOWLER, Dale

INTERESTS: Sports, especially hockey and golf.
PAST GLORIES: Finally hitting 80 on the golf course.
FUTURE PLANS: U. of A., then . . . ? ?

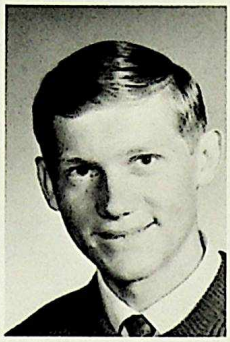

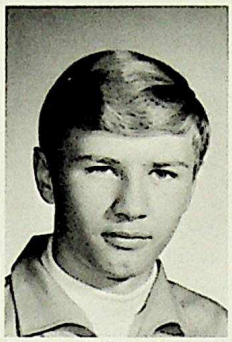

BOYCHUK, Allen

INTERESTS: Sports and books.
ACTIVITIES: Wrestling Club, Badminton Club, Swimming.

BRACKENBURY, Karen

BRANDLY, Gregg

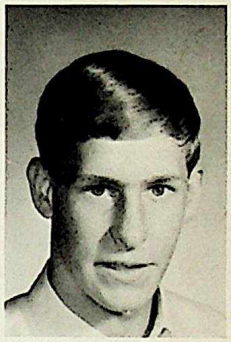

BRAY, Morgan

BREMER, Inga

INTERESTS: My job, money, opposite sex, cars, bikes..
PAST GLORIES: B.H., N.M., L.N., M.N., D.W., T.D., A.W.
PHILOSOPHY: "Love conquers all."

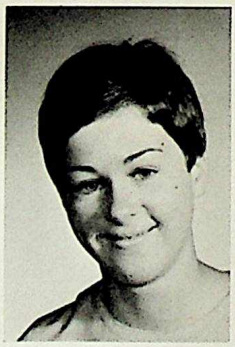

BREMNESS, Kathy

INTERESTS: Ski Club, Drama Club.
PAST GLORIES: Ski trip to Red Deer, Year play, Meeting new people at Q.E.
FUTURE PLANS: Nursing overseas.
PHILOSOPHY: Cheer up! It can't be that bad!

BRIDLE, Steve

INTERESTS: Sports, motorcycles, weight lifting.
ACTIVITIES: Grad Council.
FUTURE PLANS: U. of A., or N.A.I.T.

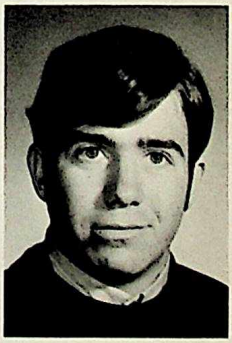

BRILLIANT, Roger

PAST GLORIES: Winning Jr. Football Championship, Enjoyable weekends at the lake during the summer.
INTERESTS: Football, hockey, water-skiing.

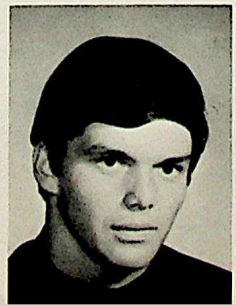

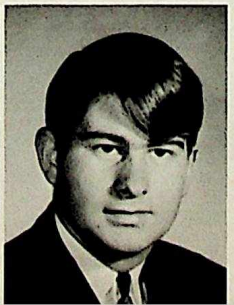

BRODYK, Robert

BROWN, Glenda

FUTURE PLANS: Stewardess; go to Nova Scotia for the holidays.

BROWN, Karen

INTERESTS: Clothes, sewing, music, reading.
PAST GLORIES: Getting through the last eleven years of school.

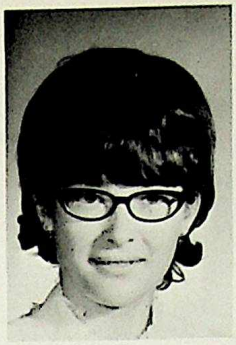

BROWN, Larry

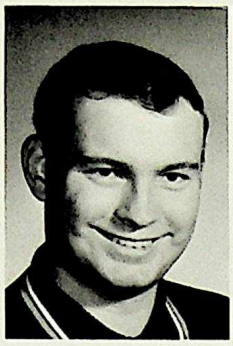

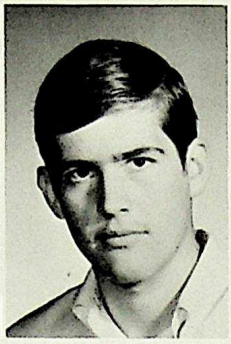

BUCKLEY, Bill

INTERESTS: A girl.
PAST GLORIES: Who knows?

BUCYK, Ken

FUTURE PLANS: To someday return to school to practise as I preach as I teach.
PHILOSOPHIES: Life is like an ice cream cone. You've got to learn to lick it.

BUCHERT, Wayne

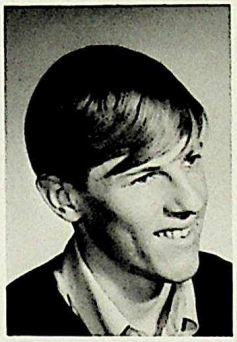

BURY, Helen

INTERESTS: All types of sports, music, sewing.
FUTURE PLANS: To be a successful secretary.

CAMPBELL, Sheila

PAST GLORIES: A man I used to know.
PHILOSOPHIES: You've only got one life to live!

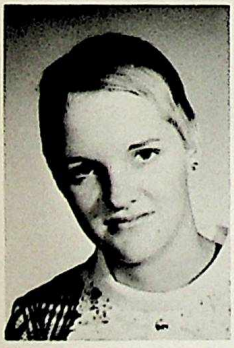

CANN, Marilyn

CATHCART, Janice

CEBRYK, Georgette

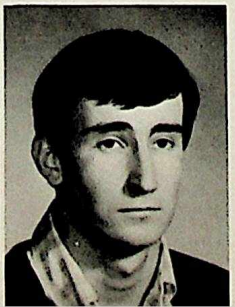

CHASE, Doug

INTERESTS: Football and getting credits in Chem 30.
PAST GLORIES: City championship in football.

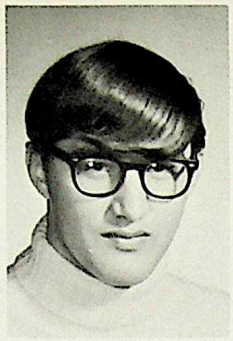

CHATSCHATURIAN, Ed

INTERESTS: Rainbow, a few certain girls, and having fun any way possible.
PAST GLORIES: Tripping for eighteen years.
FUTURE PLANS: N.A.I.T., to get out of high school.

CHECKNITA, Dawne

INTERESTS: Sports, men, poetry, cars & driving.
FUTURE PLANS: Move to Arizona in June '69; buy a Corvette (5,000 easy payments) then travel.
PHILOSOPHIES: To live is to love.

CHMIEL, Martha

ACTIVITIES: Campus life, S.U. Council, Grad Council, Poster Shoppe.
FUTURE PLANS: Faculty of Arts at U. of A.
PHILOSOPHIES: It's not what you do but how you do it.

CHMILIAR, Debra

INTERESTS: Baton, good books, and life in general.
ACTIVITIES: Poster Shoppe, pep group, Awards Board.
PAST GLORIES: Vice-President of S.U., surviving 12 years of school.
FUTURE PLANS: U. of A.

CHOLOWSKI, Tim

INTERESTS: Sports, golf.
FUTURE PLANS: U. of A.

CHORNOLUK, Pat

CHRISTENSEN, Bente

PAST GLORIES: I'll never tell.
FUTURE PLANS: Fashion designer or interior decorator.
PHILOSOPHIES: Take it easy and if you can't take it easy—take it by force.

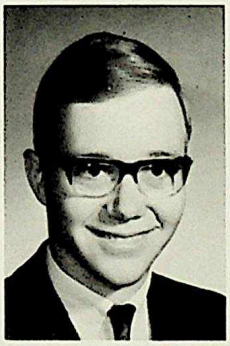

CHRISTIE, George

ACTIVITIES: 418 Squadron Air Reserve.
PAST GLORIES: Unfortunately none.
FUTURE PLANS: N.A.I.T., electronics.

CHRISTIE, James

INTERESTS: Electronics
FUTURE PLANS: N.A.I.T.

CHYCHUL, Judy

CLUBS & ACTIVITIES: Library and drama clubs; year play.
FUTURE PLANS: Travel.

CIAVAGLIA, Donna

CLUBS & ACTIVITIES: Curling club, Assemblies board.
FUTURE PLANS: Finish school and go to teachers' college.

CIKALUK, Cynthia

ACTIVITIES: Dancing.
PAST GLORIES: Passing a trigonometry test.
FUTURE PLANS: U. of A., education.

CLARKE, Grant

INTERESTS: Football, people, new ideas, and a girl or two.
PHILOSOPHIES: To be narrow-minded is the greatest sin of all.

CONSTABLE, Dorothy

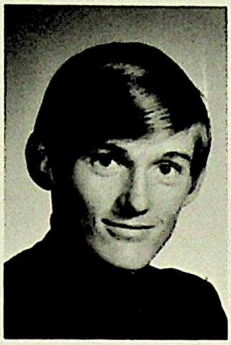

COOK, Bryan

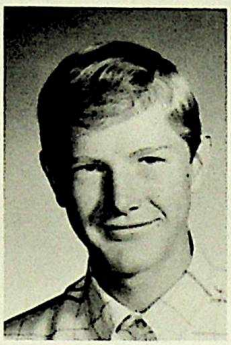

COTTON, Howard

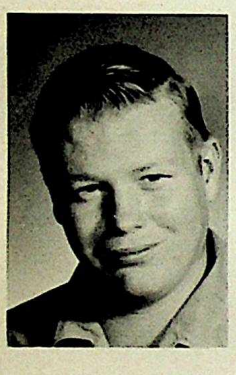

COX, Edward

CRAIG, Patricia

INTERESTS: Sports, dancing, becoming an airline stewardess.
FUTURE PLANS: Atlantic School for Airlines (California or Kansas).
PHILOSOPHIES: STUDYING takes all the challenge out of an exam.

CRAWFORD, Brenda

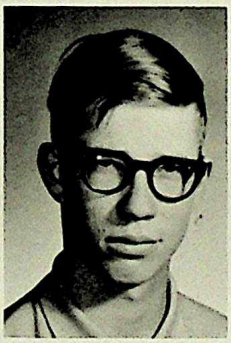

CREBO, Robert

INTERESTS: Drinking
PAST GLORIES: Missing my own party.
FUTURE PLANS: University.

CROMAR, Carol

INTERESTS: Sewing, skating, Hi-C.
FUTURE PLANS: University or nursing at U. of A.

CROOKES, Peter

INTERESTS: Travel, politics, dancing, GIRLS, pop music, (not in order of preference.)
PAST GLORIES: Merit Award in grade X, XI.
FUTURE PLANS: U. of A.—political science, civil service career.

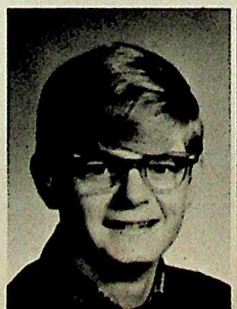

CROSS, Laurin

INTERESTS: Skiing, golf, motorcycles.
FUTURE PLANS: Undecided.
PHILOSOPHIES: Why not?

CULBERSTON, Ken

PAST GLORIES: Ahh . . that would be telling.
FUTURE PLANS: Business Administration, N.A.I.T.

CYMBALA, Marilyn

INTERESTS: Skating and sewing.
FUTURE PLANS: University.

DAVIES, Pam

PAST GLORIES: Hitchhiking home from work.
PHILOSOPHIES: To get out of grade 12 with a minimum of effort.

DAY, Pat

DE JAEGER, Donnmae

DEVRIES, Richard

INTERESTS: Cars and other extracurricular activities.
FUTURE PLANS: U. of A.

DINSMORE, Stuart

INTERESTS: Cars and water-skiing.
FUTURE PLANS: U. of A.

DITTMANN, Edith

PAST GLORIES: Nil.
FUTURE PLANS: Secretarial position and to own my own car.

DIXON, Malcolm

DODDS, Sharon

CLUBS AND ACTIVITIES: St. Union Executive.
PHILOSOPHIES: Stop talking while I'm interrupting.

DORIN, Shirley

DOUGALL, Jim

INTERESTS: M.R.
CLUBS AND ACTIVITIES: M.R., Football, soccer.
FUTURE PLANS: M.R.

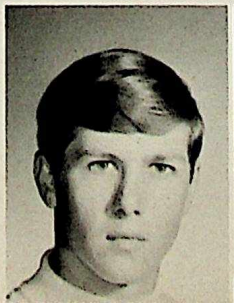

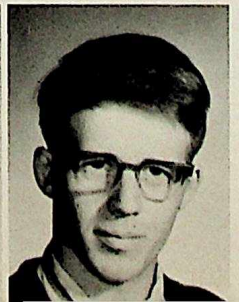

DOWDELL, Leslie

PAST GLORIES: NOT having gone to Queen E.
FUTURE PLANS: University.

DRAGINDA, Bob

INTERESTS: Drama, live and dead theatre, THE BIRDS.
FUTURE PLANS: Politics (Prime Minister preferably).

DRAKE, Barbra

DUNLOP, Lorna

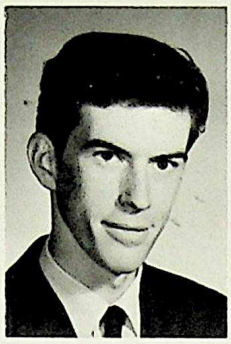

DUNNETT, Mike

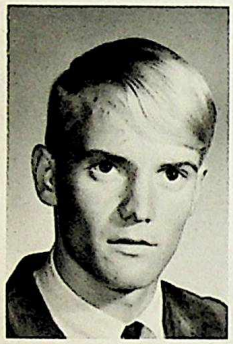

DUQUETTE, Brian

ACTIVITIES: Football, basketball, soccer, track, hockey, ski club . . . er . . . school.
FUTURE PLANS: Summer School.

EBBERS, Ron

EDWARDS, Doug

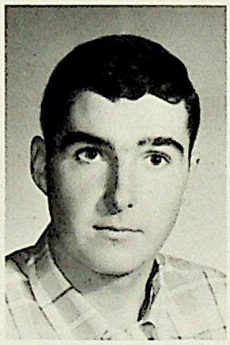

ELASCHUK, Doug

PAST GLORIES: Parties at Dorothy's place.
FUTURE PLANS: Join R.C.M.P. Force.

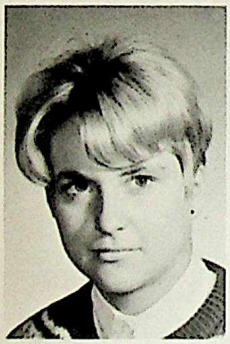

ELLIOTT, Carrol

INTERESTS: Jerry Pruner, snow-cruising.
PHILOSOPHIES: Enjoy yourself, you only live once.

EMBERG, Malcolm

EWANCIW, Pat

ESTES, Sharon

INTERESTS: Reading, music, dancing.
ACTIVITIES: Horsemanship Club.
FUTURE PLANS: Nursing.

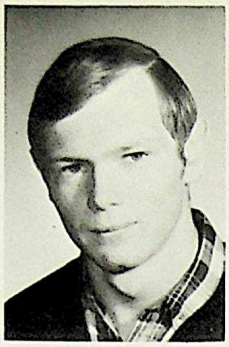

EWING, Rick

INTERESTS: Hockey, track, football, very few girls.
FUTRUE PLANS: B.P.E. at U. of A.

FALUVEGI, Peter

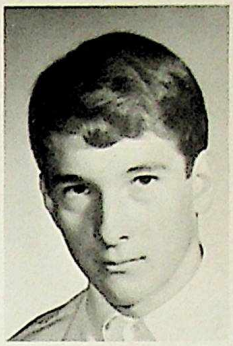

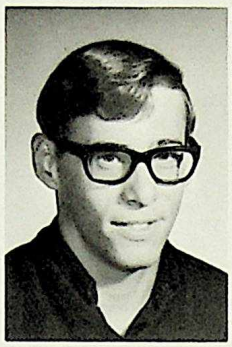

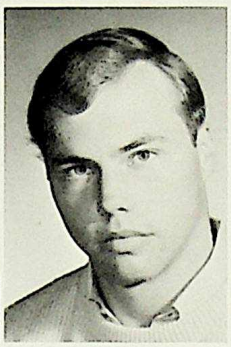

FARRIS, Doug

INTERESTS: Curling.
FUTURE PLANS: Forest Technology at N.A.I.T.

FARRIS, Gordon

INTERESTS: Basketball, football and volleyball.
FUTURE PLANS: University (physical education).
PHILOSOPHIES: If I had to do it over again, I doubt if I'd have the strength.

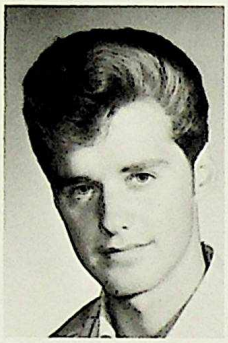

FARYNOWSKI, Dave

FEHR, Murray

PHILOSOPHIES: If men are equal, no man has the right to assassinate another man regardless of how his political thinkings may differ from those most widely accepted—results in failure of personal democracy.

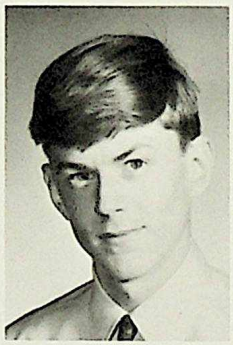

FERGUSON, David

CLUBS & ACTIVITIES: Grad Council.
FUTURE PLANS: U. of A.

FERGUSON, Lois

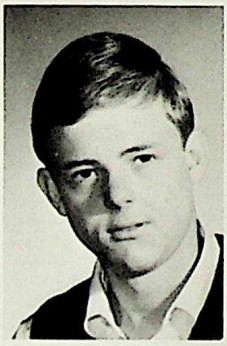

FESCHUK, Bill

INTERESTS: Sports, girls, partying.
PAST GLORIES: Caboose 71122; Summer '68.

FLANDERS, Rick

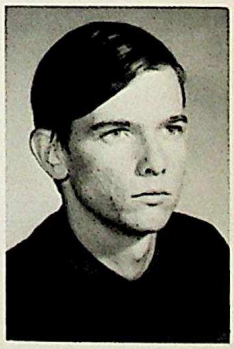

FOBES, Linda

INTERESTS: A certain boy, horses, money and having fun.
FUTURE PLANS: To work in a bank.

FOGEL, Ed

INTERESTS: Cars, motorcycles.
FUTURE PLANS: University.

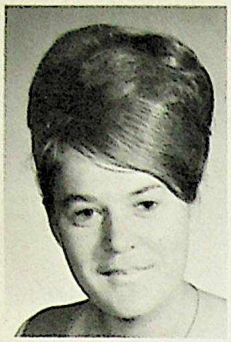

FOKEMA, Elizabeth

INTERESTS: Skiing, dancing, Pizza, Chips and Hash? ? ?
FUTURE PLANS: Policewoman, Europe this Summer.
PHILOSOPHY: If you can't beat them join them.

FONG, Jim

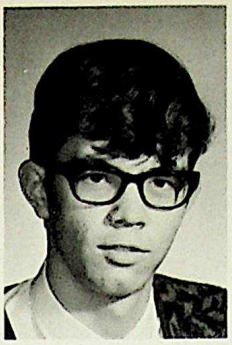

FORSHNER, Carol

INTERESTS: Dave, records, roller skating, money.
FUTURE PLANS: Secretary.
PHILOSOPHY: To dance is to live, and to live is to dance! !

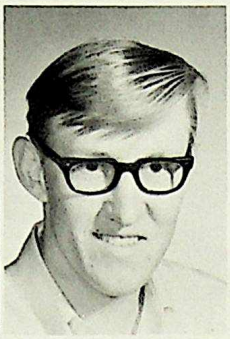

FORSHNER, Ken

INTERESTS: 418 Squadron, bowling, art.
PAST GLORIES: Getting this far in school.
PHILOSOPHY: There's no Scotch that mixes with water like your teacher's.
FUTURE PLANS: N.A.I.T. (Architecture).

FOSTER, Delores

FUTURE PLANS: To attend N.A.I.T. and train for Medical Lab.

FOX, Sharon

FOXALL, Diane

INTERESTS: Meeting people from other countries.
FUTURE PLANS: Travel to Jamaica.

FRASER, Andy

INTERESTS: Everything that's allowed? Marathon talking, getting in and out of trouble.
PHILOSOPHY: The brain can absorb only as much as the seat can endure.

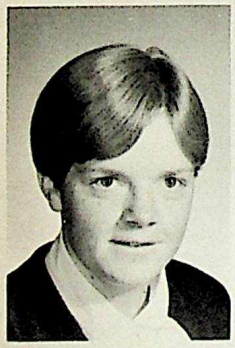

FREEMAN, Marcia

INTERESTS: Swimming, John, Hi-C.
PHILOSOPHY: Where there is a will there is a way.

FREND, Donna May

INTERESTS: Music.
ACTIVITIES: Choral Club.
PAST GLORIES: HONORS: XI.
PHILOSOPHY: Work little, play hard, P.S. I love you! "

FRITCH, Bob

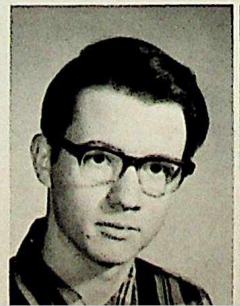

FUCHS, Rosemarie

INTERESTS: Camping, travelling, sports.
ACTIVITIES: Volleyball, ping-pong.
FUTURE PLANS: Toronto Police Force.

FUNDYTUS, Dolores

GAGNE, Doug

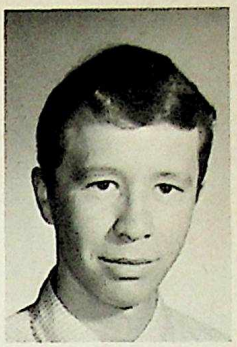

GALET, Gerry

GELASCO, Wendy

INTERESTS: Hockey, skiing.
PAST GLORIES: Grad '68.
FUTURE PLANS: N.A.I.T., travel.

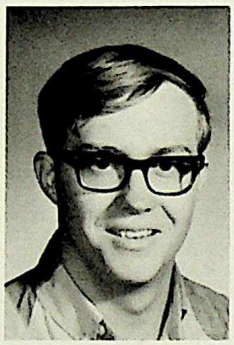

GEMMEL, Murray

GIBBON, Brian

FUTURE PLANS: U. of A., Law.
PHILOSOPHIES: It's not what you believe, it's if you're sincere or not that counts.

GIBSON, Karen

FUTURE PLANS: N.A.I.T.

GIBSON, Margo

INTERESTS: Swimming, Curling, Reading.
FUTURE PLANS: To go into nursing aide training.

GODDARD, Lynne

GOERTZ, Jocelyn

GOMEZ, Steve

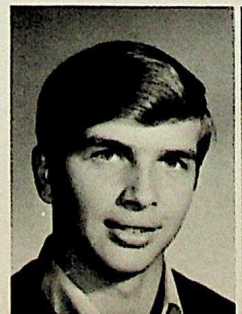

GOMEZ, Monique

GORUK, Joanne

INTERESTS: Having a good time, ski-dooing, going to the farm, big sports car.
PAST GLORIES: Going to the farm.
PHILOSOPHY: It's not the men in your life that counts, it's the life in your men.

GREFF, Sandi

INTERESTS: Males, men, opposite sex!
PHILOSOPHY: When in doubt—forget it!

GREKUL, Maureen

GROSS, Doritta

INTERESTS: Sports, males.
FUTURE PLANS: Registered Nurse.
PHILOSOPHY: Where there is a will, there is a way.

GRYKULIAK, Julian

GUTHRIE, Gord

INTERESTS: Hunting, camping, weight lifting.
FUTURE PLANS: Forestry or Air Force.
PHILOSOPHY: If I ain't got it, then it ain't worth scrounging for.

HAILES, Bob

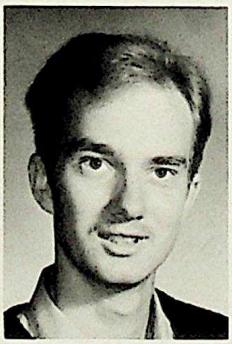

HALBERG, Jim

INTERESTS: Motorcylcles.
ACTIVITIES: Drama.
PHILOSOPHY: The wet bird does not fly at night.

HALLDORSON, Susan

HALSTEAD, Heather

INTERESTS: Swimming, dancing, reading, spectator sports.
PAST GLORIES: Trip to Miami.
FUTURE PLANS: Legal secretary, travel to Egypt.

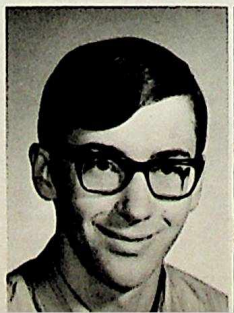

HALUSCHAK, Dale

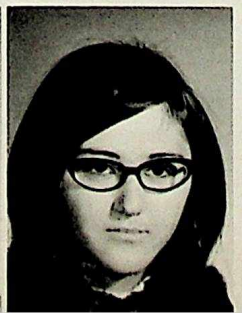

HALUSCHAK, Karen

INTERESTS: Horses, reading, California.
FUTURE PLANS: Nursing.

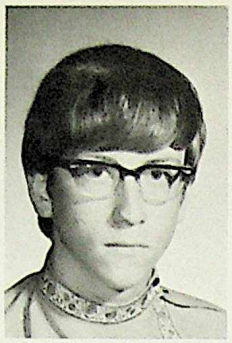

HAMMOND, Barry

ACTIVITIES: Film Club, Drama Club, Year play.
PHILOSOPHIES: The enforcement of the "White Panther" program.

HAMMOND, Jim

ACTIVITIES: Sr. Football and Curling teams.
PAST GLORIES: Planted 6,000 trees.

HARKE, Fred

INTERESTS: Girls, especially B.L.P.

HARRIS, Geri

HARROLD, Darlene

INTERESTS: Gary.
FUTURE PLANS: X-ray technician.

HARVEY, Ian

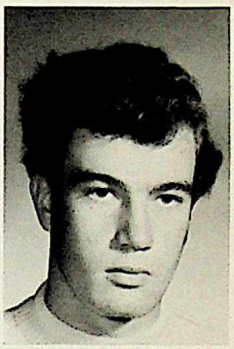

HARVEY, Jim

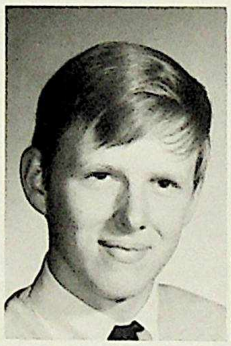

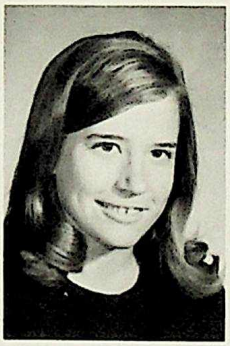

HASLOP, Connie

INTERESTS: Skiing, fun.
PAST GLORIES: Marmot Basin, Merit Award.
FUTURE PLANS: University.

HAWKINS, David

HEGADOREN, Dale

INTERESTS: A student nurse, sports of any kind?
PHILOSOPHIES: Do unto others!

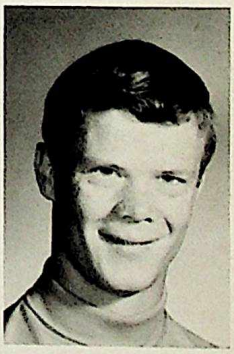

HELGREN, Rowland

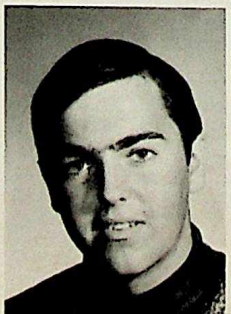

HEWSON, Pat

FUTURE PLANS: Nursing, far north.

HIDSON, Pamela

INTERESTS: Sewing, people, dancing, cheerleading.
FUTURE PLANS: To become a good secretary.
PHILOSOPHIES: YOU can't beat the 10 commandments.

HLADY, Ron

CLUBS & ACTIVITIES: Football, floor hockey, soccer.
PAST GLORIES: Athletic Award in grade 9.
PHILOSOPHIES: Use it before you lose it.

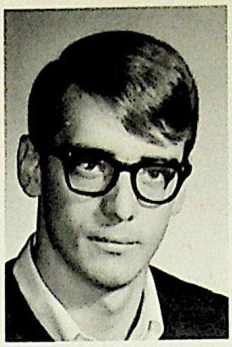

HOLLAND, David

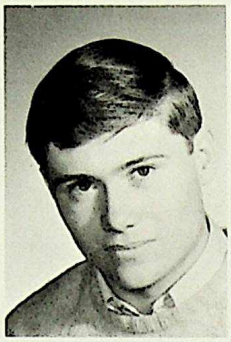

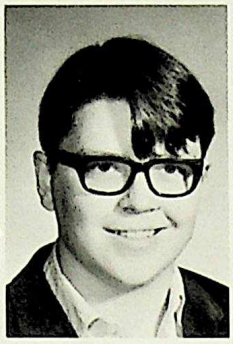

HOPLAND, Lennart

INTERESTS: LIFE, Bob Dylan, and Leonard Cohen poems and songs and good music.
PHILOSOPHIES: Anything that is perfect is complicated to the human mind.

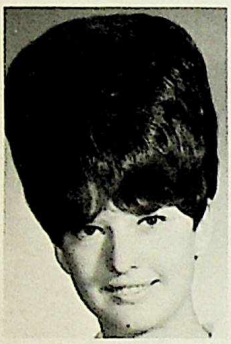

HALVERSON, Janet

INTERESTS: One particular young man.
PAST GLORIES: Mr. Olthius's English 23 class.

HORNESS, Lois

HUNCHAK, Bonnie

CLUBS & ACTIVITIES: Basketball, badminton.
FUTURE PLANS: U. of A.

IBLE, Jan

FUTURE PLANS: University (education); airline stewardess, learn to drive!
PHILOSOPHIES: Live for each day and try to make each day count.

ILEY, Darrell

INGHAM, Gail

INTERESTS: People's reactions to certain statements.
FUTURE PLANS: Faculty of Law.
PHILOSOPHIES: To be a successful lawyer you have to be able to argue your way out of anything.

IRVINE, Harry

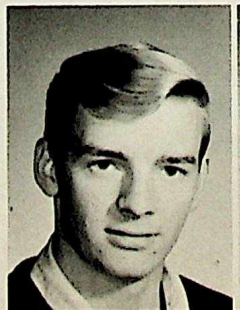

ISBISTER, Don

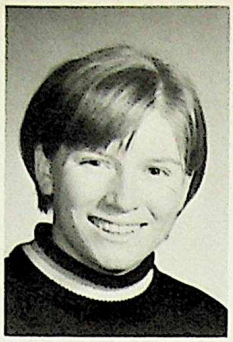

IWASKOW, Mary Jane

PAST GLORIES: Mr. Newton's math 20.
FUTURE PLANS: Marry a farmer; join the Canadian Armed Forces.

JEFFELS, Dennis

INTERESTS: Weekends, sports.
FUTURE PLANS: Pilot.

JENKINS, Gary

FUTURE PLANS: University, more money.
PHILOSOPHIES: Live now—avoid the rush.

JENSEN, Juanita

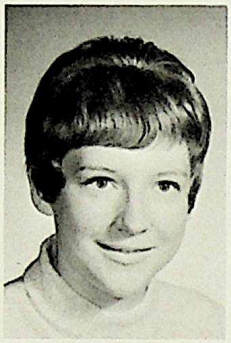

JESKE, Elvira

INTERESTS: People, places.
CLUBS & ACTIVITIES: Musical and drama.
FUTURE PLANS: U. of A.

JEWETT, Dave

INTERESTS: Cars, booze.
FUTURE PLANS: N.A.I.T., travel.

JEWETT, Bruce

INTERESTS: $$$.
CLUBS & ACTIVITIES: Militia — L.E.R.
PAST GLORIES: E.C.H.S.

JOHNSON, Ardyth

JOHNSON, Linda

CLUBS & ACTIVITIES: "The Birds".
FUTURE PLANS: Secretary.
PHILOSOPHIES: Just be you and you'll do fine.

JOHNSON, Brenda

INTERESTS: Tripping the light fantastic, flying and people.
PAST GLORIES: Summer '67.
PHILOSOPHIES: Live as freely as you can.

JOHNSTON, Wayne

INTERESTS: Money and cars.
FUTURE PLANS: Get rich.

JONES, Ida

INTERESTS: Everything.
FUTURE PLANS: Get a job and have fun.
PHILOSOPHIES: Drink and be merry.

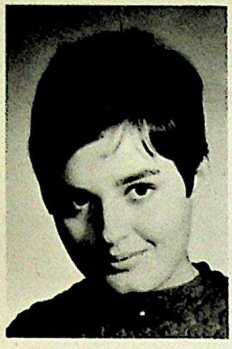

JURAK, Linda

FUTURE PLANS: Leaving in spring to see Italy.
PHILOSOPHIES: Those who drink from the cup of bitterness, long for the cup of sweetness.

KAMINSKY, Nedd

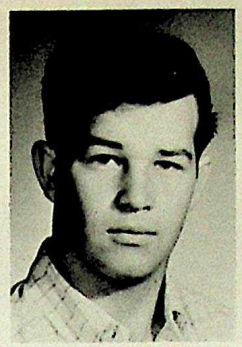

KEARSE, Pat

INTERESTS: People and fish.
PHILOSOPHIES: All the world's queer save thee and me, and even thee's a little queer.

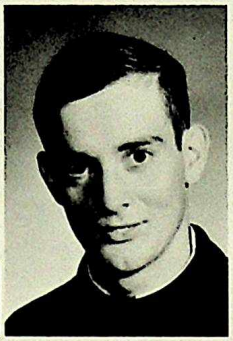

KEENLEYSIDE, Ken

INTERESTS: Curling, floor hockey and football.
PHILOSOPHIES: Do unto others before they do unto you.

KELLY, Elaine

CLUBS & ACTIVITIES: Ski club, Grad. Council, cheerleading.
PAST GLORIES: Passing ONE math test.

KEIR, Wendy

INTERESTS: Drama.
FUTURE PLANS: N.A.I.T.

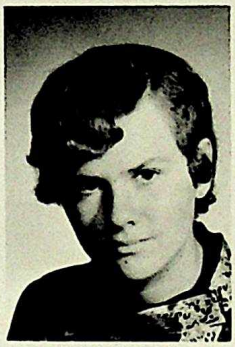

KEMICK, Brian

INTERESTS: Hockey, hunting and swimming.
CLUBS & ACTIVITIES: Swim club.

KEMP, Charlotte

INTERESTS: Nothing in general.
FUTURE PLANS: N.A.I.T.

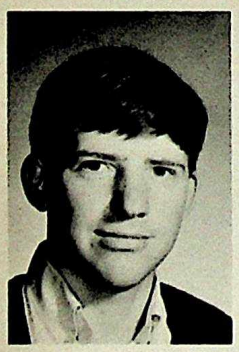

KEMP, Randy

KENT, Ken

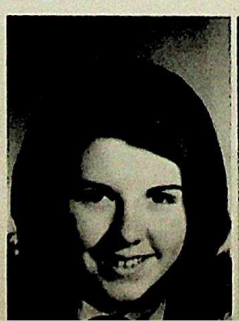

KEOWN, Eileen

INTERESTS: Music.
CLUBS & ACTIVITIES: Pep Group, O.E. band.
PHILOSOPHIES: That's life.

KERNAGHAN, Roberta

INTERESTS: Long weekends.
CLUBS & ACTIVITIES: Dancing.
FUTURE PLANS: University.

KERRY, Lauren

FUTURE PLANS: Arts at U. of A. and to travel.
CLUBS: Ski Club.

KIRKMAN, Bob

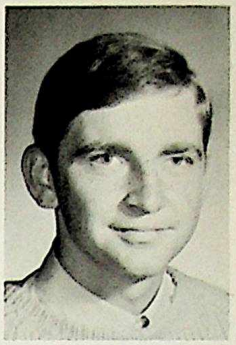

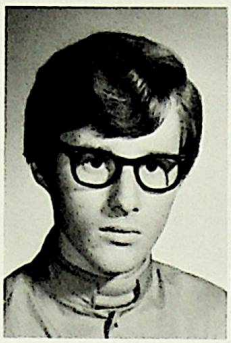

KLASSEN, Everett

ACTIVITIES: Film Club, Q.E. student power.

KLUSS, Ron

INTERESTS: Football and hunting.
FUTURE PLANS: Join the R.C.M.P.

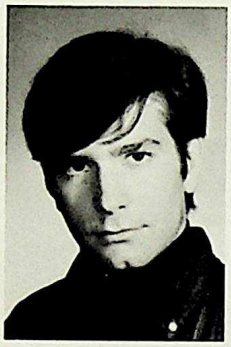

KOCH, Brian

FUTURE PLANS: More than one.
PHILOSOPHIES: ONE!

KORDOBAN, Gail

KOSTIUK, Dwain

INTERESTS: Warm weather, '69 Mustangs.
PHILOSOPHIES: I'll drink to that.

KOWAL, Gloria

PHILOSOPHIES: That's a no no.
INTERESTS: DAN, go to N.A.I.T.

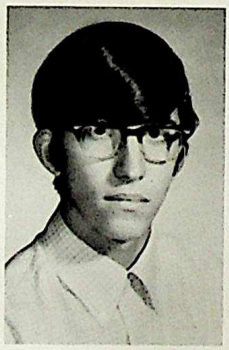

KOYICH, David

FUTURE PLANS: U. of A., Bacteriology.
PHILOSOPHIES: You can't take a horse to water, but a pencil can be lead.

KOYICH, Paul

ACTIVITIES: Folk singing.
INTERESTS: Music, social, philosophy.

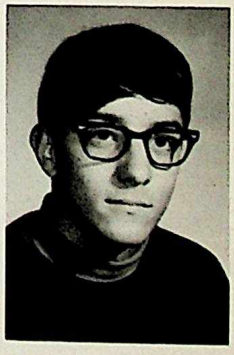

KOZDROWSKI, Susan

KRAJCI, Cathy

PHILOSOPHIES: Chances are that if your parents didn't have children, you won't either.

KRAWCHUK, Delilah

INTERESTS: Sports.
FUTURE PLANS: U. of A., Nursing.

KRECHUNIAK, Sue

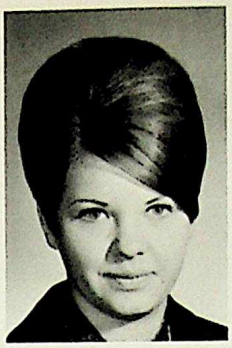

KREKLEWETZ, Ken

FUTURE PLANS: University, pass Math 31.
PAST GLORIES: Grade 11.

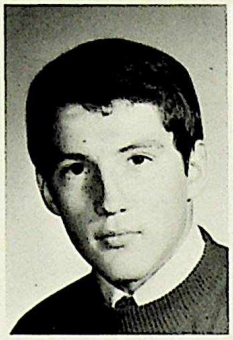

KUCHTA, Boris

INTERESTS: Cars.
FUTURE PLANS: U. of A.

KUSHKA, Orest

KUZEK, Mary-Ann

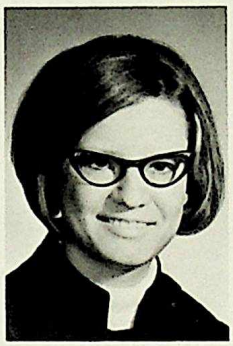

KYBA, Barry

ACTIVITIES: S.U., Sr. basketball, S.S. teen council, skiing.
FUTURE PLANS: U. of A.

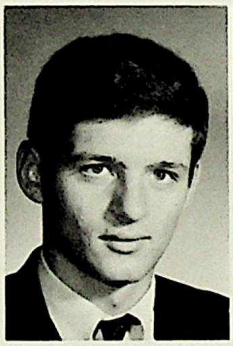

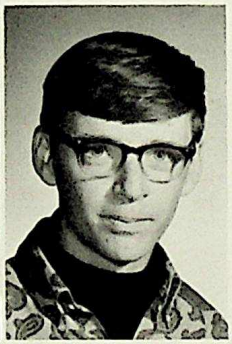

LAFOND, Rick

LAGING, Bert

INTERESTS: Carmela, Bob Dylan, parties, spaz poems.

LAIDLEY, Joan

CLUBS: Horsemanship and Library Clubs.
PHILOSOPHIES: Never apologize before you are accused.

LALONDE, Dianne

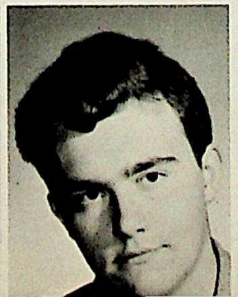

LANGIER, Kenny

LAMOUREUX, Denise

LANUKE, Brian

LARSON, Val

INTERESTS: Beautiful people.

LASKY, Sue

LAWRENCE, Neil

LeBLANC, Gary

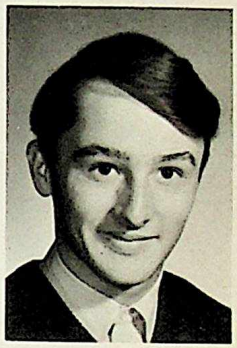

LEIGH, Robert

CLUBS & ACTIVITIES: Militia.
FUTURE PLANS: Spy, finish school.

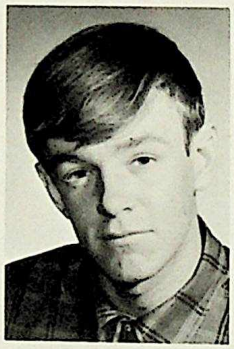

LEKIVETZ, Barb

PAST GLORIES: Living in British Columbia.
PHILOSOPHIES: It's not the men in your life; it's the life in your men.

LICK, Ruth

LINQUIST, Nadine

INTERESTS: Travel.
PAST GLORIES: Eating tortillas and enchiladas in Mexico.
PHILOSOPHIES: NEVER do homework on weekends.

LITKE, Jim

INTERESTS: Girls, football, hockey, baseball and not school.
FUTURE PLANS: Faculty of Business and Commerce. Then go into the R.C.M.P.

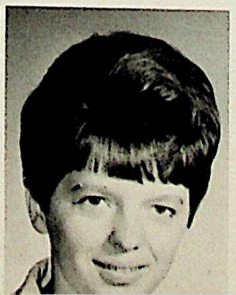

LITZMAN, Rosemarie

INTERESTS: Reading, skating, hockey and football.
FUTURE PLANS: Trip to Germany.
PHILOSOPHIES: Live life to the fullest.

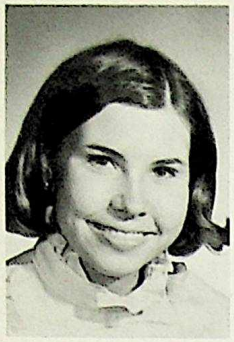

LOBAY, Marianne

INTERESTS: Swimming, Water-Skiing, Music.
FUTURE PLANS: University, Medicine, or Social Work.

LOBB, Peter

INTERESTS: Curling and Golf.
PAST GLORIES: 11 schools in my 13 years of education.

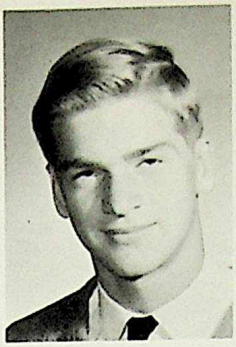

LOTOTSKY, Anna

INTERESTS: Tennis, Chili, Travelling, Skating.
FUTURE PLANS: Teach Home Ec., go to Europe.

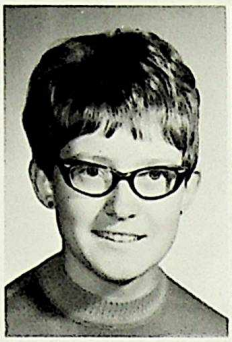

LOVELL, Pat

PHILOSOPHIES: Not a bad egg, but cracked.
INTERESTS: Swimming, Water-skiing, Guys.

LUKASHYK, Dianne

PAST GLORIES: "the Summer Gang", being a blonde.

MacCALLUM, Bruce

INTERESTS: Girls, Money, Cars.
PAST GLORIES: 2 % in Science Test.
FUTURE PLANS: Engineering.

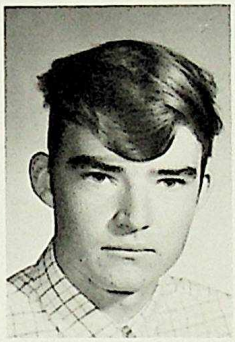

MacKAY, Terry

PHILOSOPHIES: Do unto others as they do unto you.
CLUBS: Campus Life.

MAGEGA, Gladys

PHILOSOPHIES: 1) To get ahead, you need one! 2) Education has enabled me to get into more intelligent trouble.

MAH, Julie

INTERESTS: Music, Arts.
CLUBS: Choral Club.
FUTURE PLANS: Happiness.

MAH, Jean

INTERESTS: Music, Fashion Design, Tennis and reading.
FUTURE PLANS: U. of A., Dental Hygiene.

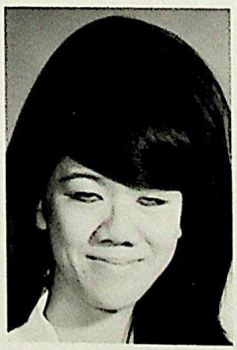

MAKARUS, Edd

ACTIVITIES: Gymnastics, badminton, volleyball.
FUTURE PLANS: Out of school and into N.A.I.T.

MANNING, Ron

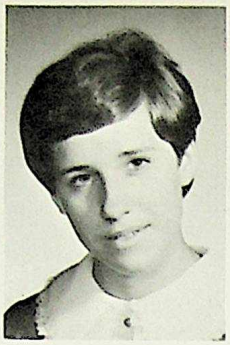

MARLES, Patricia

MARSH, Janice

INTERESTS: A certain guy.
FUTURE PLANS: Go to N.A.I.T., get a good job, and see life, then get married.

MARTINIUK, Willie

ACTIVITIES: Tennis.
FUTURE PLANS: Become an R.C.M.P. and be successful.

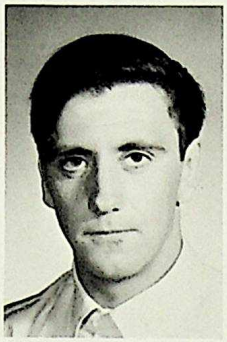

MARTZ, Eileen

MASLANKO, Barbara

INTERESTS: Reading, sports.
FUTURE PLANS: U. of A., travel.

MAWSON, William

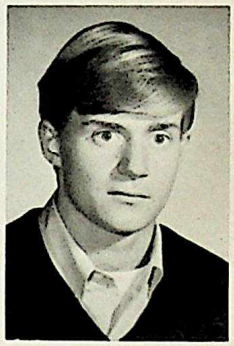

MAYAN, Charlotte

MAYAN, Linda

INTERESTS: Clothes, rain and boys.
FUTURE PLANS: Coming back to Q.E. next year.

McCONNELL, Paul

INTERESTS: Sports, football.
FUTURE PLANS: N.A.I.T. (drafting).

McCONNELL, Rob

INTERESTS: ANYTHING with curves,—cars, aircraft, etc.
FUTURE PLANS: Radio and T.V. work.
PHILOSOPHIES: Walk softly but carry a stick that suits your size.

McCROARY, Colleen

INTERESTS: Bryan, time it takes to fix a car.
ACTIVITIES: Sitting around while Bryan fixes his car.
PAST GLORIES: Pushing same car, Block 2 study hall.
FUTURE PLANS: U. of A., nursing, get married.

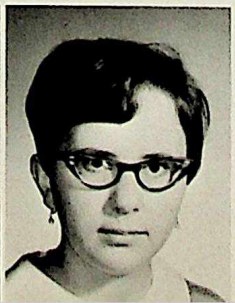

McEACHERN, Sandra

McEACHERN, Bill

McINNIS, Gary

FUTURE PLANS: U. of A.
PHILOSOPHIES: You can lead a horse to drink but you can't make him water.

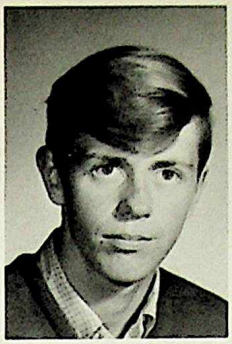

McNAY, Ken

MEEDS, Kennis

MEGLEY, Brian

INTERESTS: Records, making wine.
PAST GLORIES: Mr. Harrison's block 8 Physics 20 class.
FUTURE PLANS: Finish school and decide what my future plans are.

MEIER, Neil

INTERESTS: Sports.
CLUBS & ACTIVITIES: Soccer team.
FUTURE PLANS: Work.

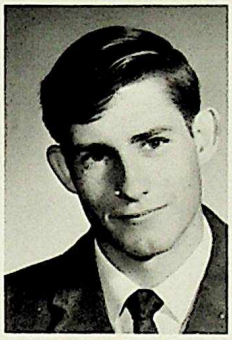

MELMOTH, Rae

INTERESTS: Sports, cars, girls, and a little something.
PAST GLORIES: Passing grade 9 and getting out of Balwin.

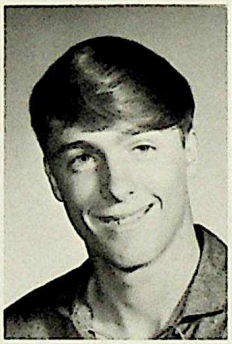

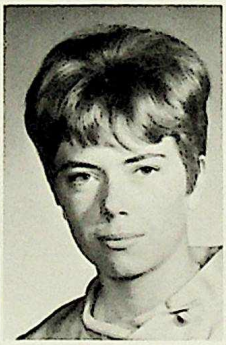

MILLER, Shelley

CLUBS & ACTIVITIES: Horsemanship club and Library club.
FUTURE PLANS: Stay single; travel the world; lawyer's secretary.

MITCHELL, Grant

INTERESTS: Skiing, wrestling, Students' union.
FUTURE PLANS: University.

MOFFAT, Fred

PAST GLORIES: Graduated from Ed.W. Clarke School in Las Vegas, Nevada.
FUTURE PLANS: To take Forestry at N.A.I.T.

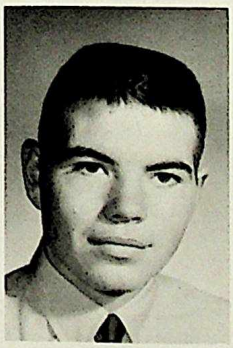

MORIN, Sue

INTERESTS: Dwight!

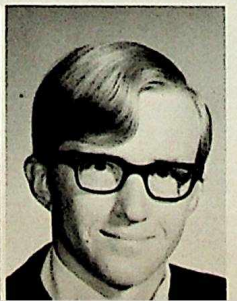

MOROZ, Nick

PAST GLORIES: Good marks which aren't so good any more.
PHILOSOPHIES: Don't worry about it.

MOROZEWICH, Barb

MORRISON, Elaine

FUTURE PLANS: Travel, university, social worker.
PHILOSOPHIES: Why take it seriously; you'll never get out of it anyway?

MOUNT, Dennis

CLUBS & ACTIVITIES: Photo club for a short time; film club for a short time.
FUTURE PLANS: Find something I can stick to.

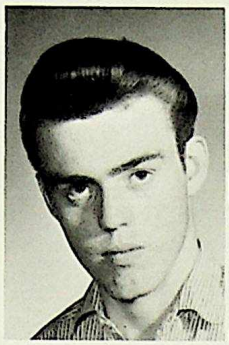

MOUNT, Wendy

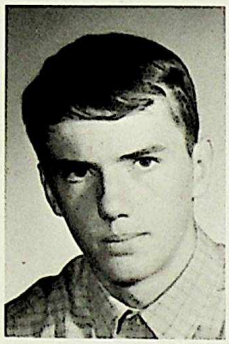

MOUNTFORD, Stephen

MULLAN, Gary

MURRIE, Carol

MUSGREAVE, Bill

MUYLLE, Diane

NAHIRNEY, David

INTERESTS: Piano, tennis, traveling.
FUTURE PLANS: M.A. at U. of A., translation work probably with WYCLIFF BIBLE TRANSLATORS.

NAUGHTON, Larry

NEUFELD, Glen

CLUBS & ACTIVITIES: Football and curling.
PAST GLORIES: City football champions.

NICOLAI, Florence

ACTIVITIES: Horsemanship Club.
FUTURE PLANS: Nursing, Go to Holland.

NIELSEN, Anne Marie

INTERESTS: Stan Chorney.
FUTURE PLANS: To go to Denmark. To get married!

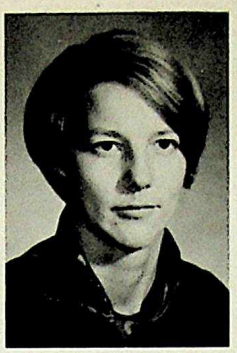

NITZ, Brian

INTERESTS: L.R.
FUTURE PLANS: Get out of Q.E. in about 10 years.

NOETZEL, Ginger

INTERESTS: Mike.
PHILOSOPHIES: Live and let live.

NOON, Darlene

NYTCHAY, Kimble

INTERESTS: Girls, swimming.
FUTURE PLANS: U. of A.

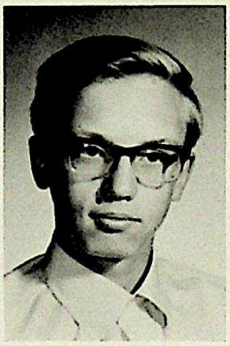

OAK, Lorraine

FUTURE PLANS: University and sail around the world.
PAST GLORIES: Math Class.

OATES, Penny

INTERESTS: Male 6'2 1/2", sewing, reading.
FUTURE PLANS: N.A.I.T., Dental Assistant.

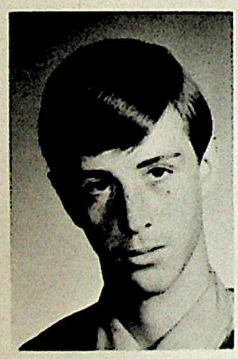

OCHSENDORF, John

FUTURE PLANS: To be able to look back at today and smile.
PHILOSOPHIES: Why laugh; change the name and the tale is told of you.

OGILVIE, Wendy

FUTURE PLANS: Airline Stewardess, go to Hawaii.
PHILOSOPHIES: Swearing is good for the soul.

OLDHAM, Stan

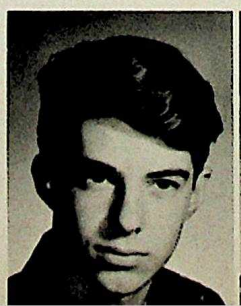

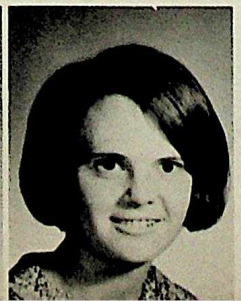

ORFORD, Linda

PHILOSOPHIES: Whenever I feel like working, I lie down until the feeling passes.

ORKUSZ, Cary

INTERESTS: Everybody's business but my own.
PHILOSOPHIES: Live and learn to like it.

PAKAN, Glen

INTERESTS: E.W., books, people.
PHILOSOPHES: Living is the best way of learning.

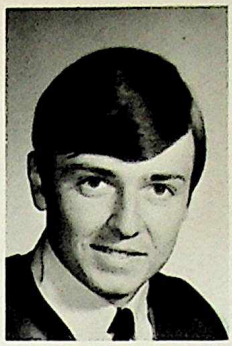

PALMER, Harry

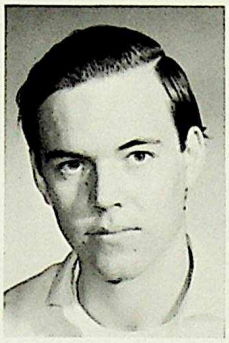

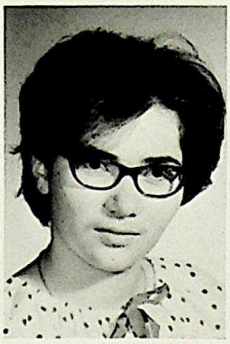

PARCHMAN, Cynthia

INTERESTS: Life and people.
FUTURE PLANS: University.

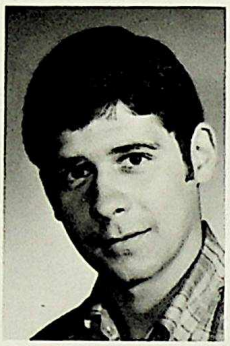

PARSER, Wayne

PARSLOW, Jim

PATTERSON, Betty

INTERESTS: Boy, drags, money money.
FUTURE PLANS: U. of A., teaching or stenographer.

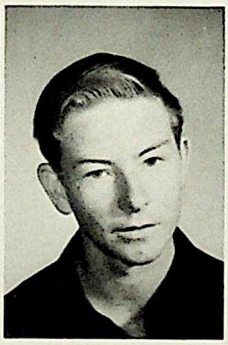

PAYNE, Wally

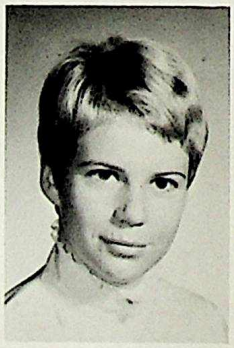

PEARSON, Heather

INTERESTS: Records, coffee, badminton, Scottish names.
PHILOSOPHIES: Intelligence is doing work; Genius is avoiding it.

PENNER, Anita

ACIVITIES: S.U. exec., Ski Club.
PAST GLORIES: Red Deer Ski Lift.
FUTURE PLANS: U. of A., Arts.

PETRUSHKA, Gloria

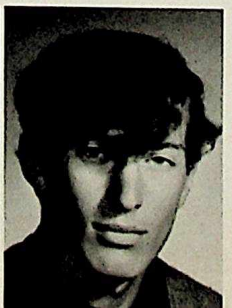

PISATCKY, Jerry

PLANTE, Randy

PLOWMAN, Brian

CLUBS: Curling Club, Ski Club.
FUTURE PLANS: Law or Psychiatry at U. of A.

PODMORE, Barb

INTERESTS: Chess, horses, chemistry, relativity, etc.
FUTURE PLANS: Hon. Math—Chem. at U. of A., be a prof. there.

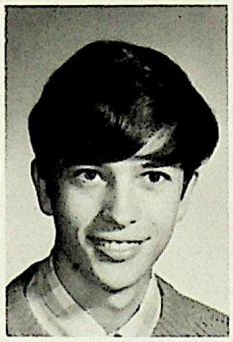

PONGAR, Ron

PAST GLORIES: 15 % in French 20.
FUTURE PLANS: U. of A., to succeed.

POWDER, Cheryl

PHILOSOPHIES: The mind is its own place, and in itself can make a Heaven of Hell, a Hell of Heaven.

POZNIAK, Alexander

PET AVERSIONS: Acute halitosis.
INTERESTS: Hunting, fishing, travel, stamps, and chess.

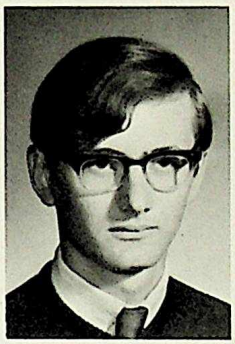

PRESIZNIUK, Karen

FUTURE PLANS: B.Sc. in nursing, travel to N.Z.
PAST GLORIES: Winning Miss Fashionette.

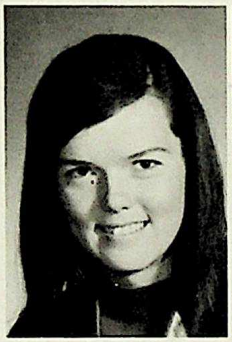

PRITZ, Orysia

INTERESTS: Shumka dancers, sewing.
FUTURE PLANS: Go to Europe, University.

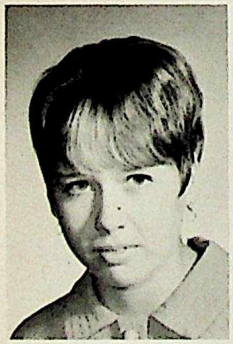

PROUTY, Linda

INTERESTS: K.M., records.
FUTURE PLANS: My own green mustang, own a bubble-gum factory.

PURDUE, Joy

PHILOSOPHIES: Live for today, tomorrow will take care of itself.
FUTURE PLANS: Travelling and social services.

REDDEKOPP, Cameron

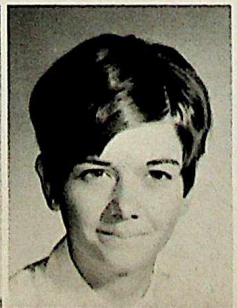

REID, Bev

INTERESTS: R.S.
FUTURE PLANS: Airlines work, to travel, to learn to ski.

REINELT, Bernice

PHILOSOPHIES: If you want a helping hand, you'll find one on the end of your arm.

RELF, Tom

PAST GLORIES: Became the best third trombone player in the band.

REYNOLDS, Ken

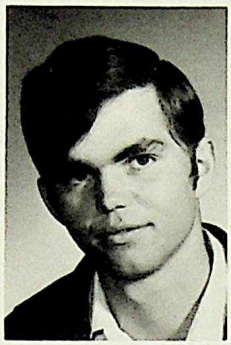

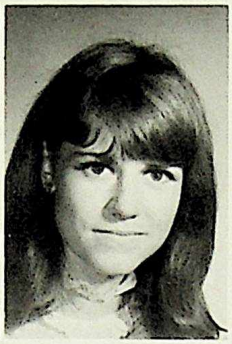

RICHARDS, Mary-Ann

INTERESTS: J.D.
FUTURE PLANS: N.A.I.T.

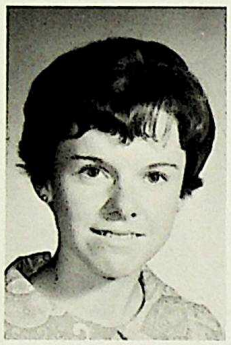

RIESS, Joan

INTERESTS: Weekends, people, good music, drama and literature.
ACTIVITIES: Poster Shoppe.

RIETZE, Linda

INTERESTS: Ian.

ROADHOUSE, Linda

INTERESTS: B.N.
FUTURE PLANS: N.A.I.T.

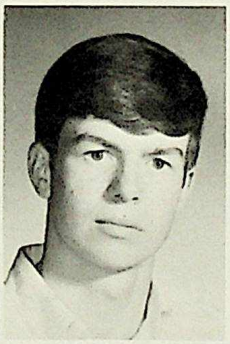

ROBERTS: Harry

INTERESTS: One certain girl, school sports.
FUTURE PLANS: U. of A. Law and Commerce.

ROBERTSON, Bonnie

PHILOSOPHIES: If you recognize the faults in yourself, you will be less shocked at the faults in others.

ROCKLIFF, Larry

INTERESTS: Swimming, Skiing, Fords.
FUTURE PLANS: To fly!

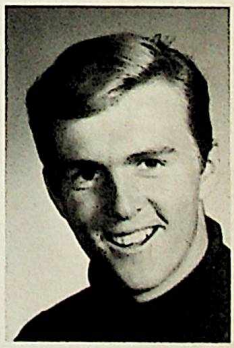

ROGERS, Lorne

INTERESTS: Bob Dylan, choppers, sleeping.
FUTURE PLANS: N.A.I.T.

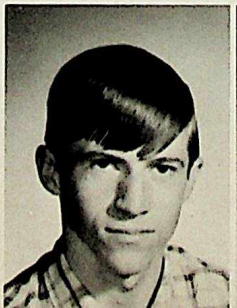

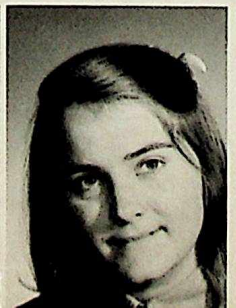

RONNING, Cheryl

FUTURE PLANS: U. of A., and then travel.
PHILOSOPHIES: Nothing tried, nothing gained.

ROPCEAN, Don

PAST GLORIES: Worst student at Q.E. last year.
PHILOSOPHIES: Women are the root of all evil, but who cares.

ROPER, Linda

FUTURE PLANS: University and travel.
PHILOSOPHIES: School is a mouse race getting us ready for the rat race.

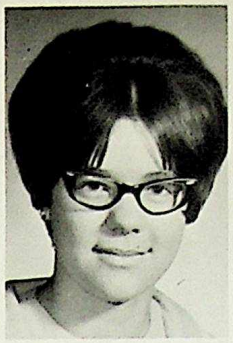

ROYER, Charles

INTERESTS: Baseball; a certain girl.
PHILOSOPHIES: Love life, whatever turns you on.

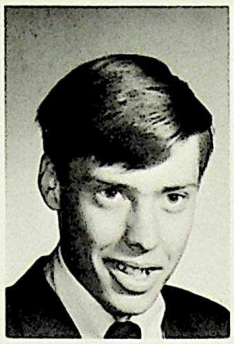

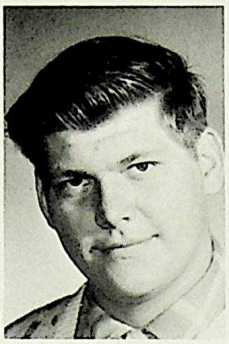

SANTROCK, Harry

INTERESTS: Cars, hunting, short wave radio operation.
FUTURE PLANS: To leave school and become a mechanic.

SAPRUNOFF, Shirley

CLUBS & ACTIVITIES: Hi-C, the Net.
PAST GLORIES: Drama Award.

SCADE, Bruce

INTERESTS: Watching basketball and water-skiing.
FUTURE PLANS: None so far.

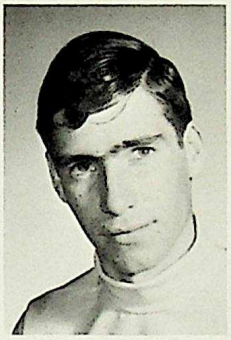

SCHERLIE, Diane

PAST GLORIES: Bob's graduation.
PHILOSOPHIES: You're only young once! So!

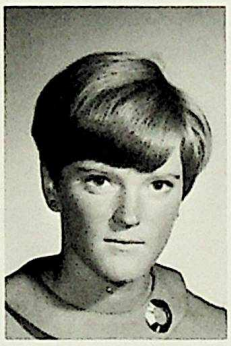

SCHIMMEL, Olga

INTERESTS: Skiing, sports, one guy.
FUTURE PLANS: Physical Education at U. of A.

SCHMIDT, Jack

SCHOEPP, Tim

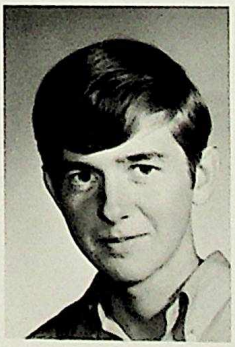

SCHOUTEN, Roy

FUTURE PLANS: Pass grade 12; Work.
PHILOSOPHIES: Sleep today for the teacher may wake you tomorrow.

SCHWABE, Velma

INTERESTS: Holidays, Europe.
PAST GLORIES: Was accepted into grade 1; from then on I snuck into the remaining grades.

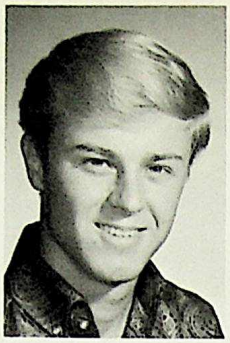

SCOTT, Brian

PAST GLORIES: The time I almost grew to 5' 5 1/2".
FUTURE PLANS: R.C.M.P.
PHILOSOPHIES: I never let school interfere with my education.

SCRUTTON, Larry

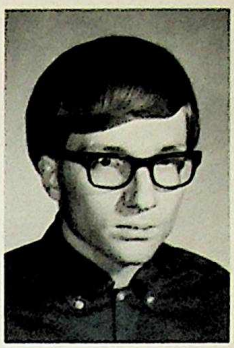

SELTZER, Michael

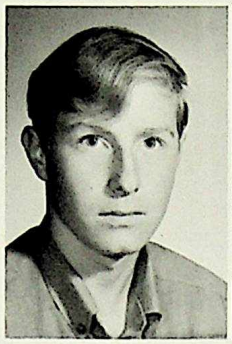

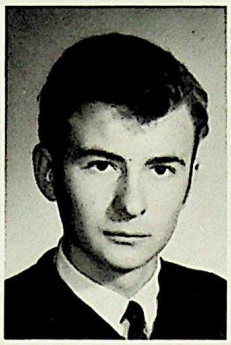

SEMAKA, Kenneth

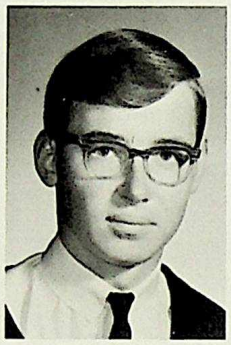

SERINK, Brian

SHARKEY, Alex

SHEPPARD, Candice

PAST GLORIES: Wild parties and watching the misfortunes of Doug Egar.
FUTURE PLANS: Not to have any more parties.

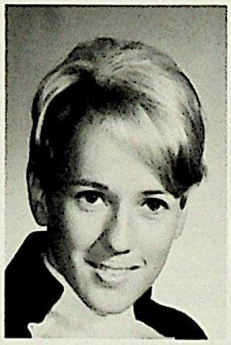

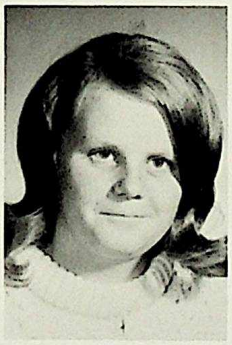

SHORT, Laurie

PAST GLORIES: Passed (?) Social 10 & 20.
PHILOSOPHIES: If at first you don't succeed—forget it.

SHOULDICE, Janet

SHUMKA, Betty

SIMMONS, Jerry

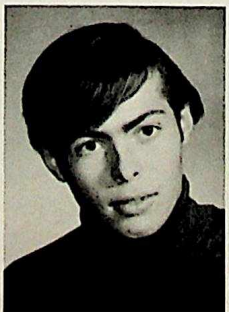

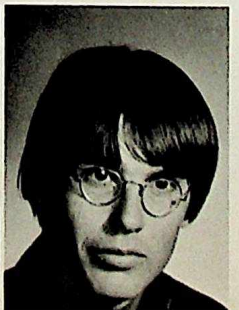

SIMPSON, Kirk

SIMPSON, Vivian

INTERESTS: Music, boys, money.
PAST GLORIES: BEING mistaken for a boy on Pioneer Day, and getting hit in the mouth.
PHILOSOPHY: You can't win 'em all.

SKEELS, Murray

INTERESTS: Photography, parties, liquor (good).
ACTIVITIES: Photo Club, Conning money out of people.
FUTURE PLANS: University.
PHILOSOPHY: Life is like an ice cream cone, you have to learn to lick it.

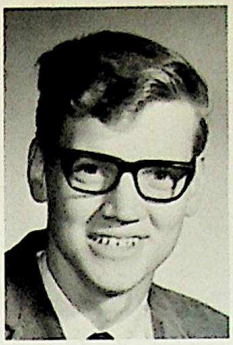

SKOREYKO, Harvey

INTERESTS: Cigarettes, wild women, whiskey, skiing.
PAST GLORIES: Remembrance day to remember.
PHILOSOPHY: Candy is dandy, but grass is a gas.

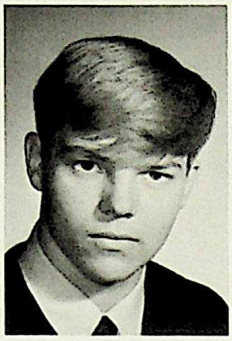

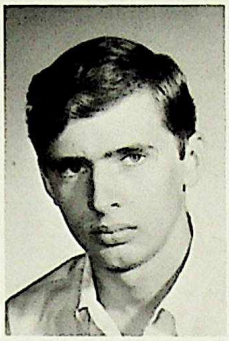

SKOREYKO, Ken

SKWORDA, Darlene

SMEE, Gerald

ACTIVITIES: Grad Council.
FUTURE PLANS: Faculty of Engineering.

SMITH, Bruce

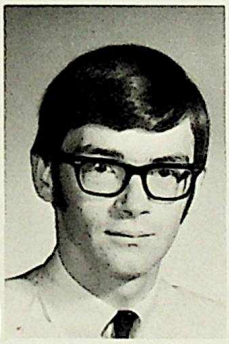

SMITH, Dave

INTERESTS: Going to Europe.
PAST GLORIES: My first time with Alice D.
PHILOSOPHY: A friend with weed, is a friend indeed.

SMITH, George

SMITTEN, Jim

INTERESTS: Sports.
PAST GLORIES: Being a member of the '67-'68 champion junior football and basketball teams.
FUTURE PLANS: University.

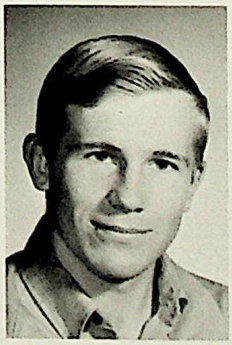

SNIHUR, Dwayne

PAST GLORIES: Caboosco # 71122, Jasper.
FUTURE PLANS: Pass Trig with an 80.

SNOW, Lil

ACTIVITIES: Drama, Year play.
PAST GLORIES: Living in Calgary.
FUTURE PLANS: Travel and nursing.
PHILOSOPHY: "Love is a many splendored thing . . ? ! "

SOMMERFELDT, Delores

INTERESTS: Boys, Firebirds (cars).
PAST GLORIES: D.M.
FUTURE PLANS: Depends on the future.

SOLYMA, Alice

INTERESTS: Music, winter sports.
CLUBS & ACTIVITIES: President Library club; band.
PHILOSOPHIES: Enjoy life while you have it.

SORENSON, Graham

SOUTHWOOD, Idalee

SOUTHWOOD, Leila

SQUIRES, Dianne

INTERESTS: PEOPLE with genuine problems, my dog, a certain guy.
FUTURE PLANS: To do something with color, to keep out of a dull office.

STALS, Sue

INTERESTS: George Stewart.
PHILOSOPHIES: Booze and gasoline don't mix.

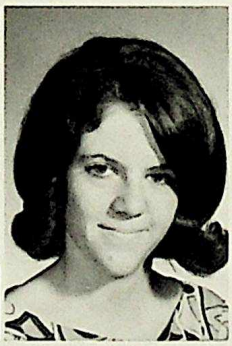

STEWART, Joanne

INTERESTS: John, my job, my parents.
CLUBS & ACTIVITIES: Parties at work.

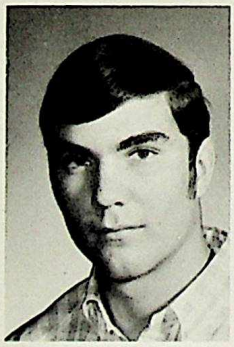

STIRRETT, Doug

CLUBS & ACTIVITIES: Sr. football team.
PAST GLORIES: Being on the Jr. City Champ. football team at Q.E.

STOCKS, Paul

FUTURE PLANS: To get a course in Oceanography.
PHILOSOPHIES: Don't bite the foot that stomps your grapes.

STORONIANSKI, Frances

PAST GLORIES: Trip to Expo '67.
PHILOSOPHIES: Work hard and live right.

STRAYSKI, Betty

PAST GLORIES: Social 10 class.
FUTURE PLANS: Nurse or Dental Assistant.

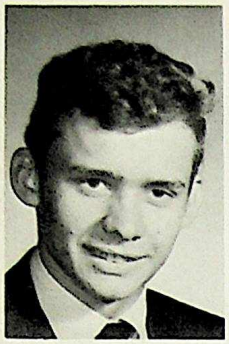

SULYMA, Wayne

INTERESTS: Sports.
FUTURE PLANS: University, Education.

SWEENEY, Diana

INTERESTS: I'd like to go to Europe and travel.
ACTIVITIES: Library Club, Horsemanship Club.

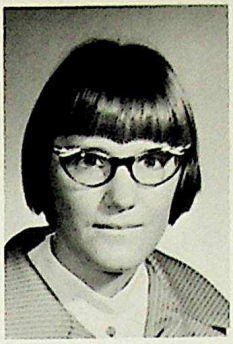

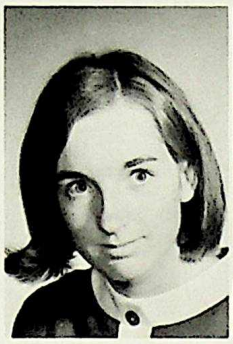

SYKES, Maureen

SYMIC, Brian

FUTURE PLANS: To be a camel jockey in Arabia.
FAVORITE SAYING: Good, more for me.
INTERESTS: Dances, at Highlands.

TATLOW, Norm

INTERESTS: Keeping my car running.
PAST GLORIES: Last year's holidays!

TAYLOR, Janet

TAYLOR, Linda

INTERESTS: One special guy and Shaw.
FUTURE PLANS: Travel Europe and marry five times.

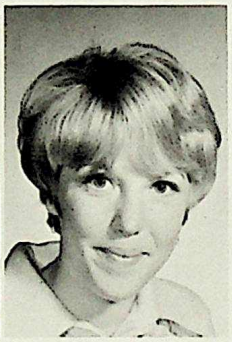

TCHEKEMIAN, Irene

INTERESTS: A bit of everything.
FUTURE PLANS: Travel.

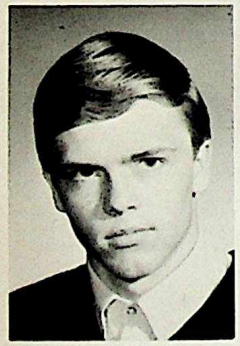

TEETER, Lorne

INTERESTS: Sports, a few girls, especially one.
ACTIVITIES: Wrestling, Weight Lifting Clubs.

TEIBE, Milton

INTERESTS: Chess, cars, swimming, Grad Council.
FUTURE PLANS: U. of T., religious degree, travel.

THAYER, Donna

THRIFT, Lynne

INTERESTS: Mike and my car.
FUTURE PLANS: To get to England.

TIDSBURY, Elaine

TIEMER, Donna

INTERESTS: Basketball, horseback riding, ski-dooing, skating and baseball.
FUTURE PLANS: X-ray Technology at N.A.I.T.

TODD, Karen

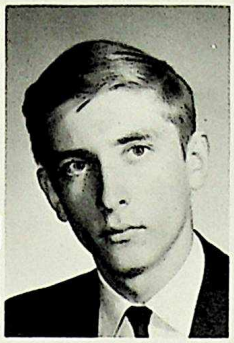

TREMBLAY, Don

TUCKER, Lynn

INTERESTS: Sewing, Tennis, music.
CLUBS & ACTIVITIES: Hi-C, poster shop.
FUTURE PLANS: Travel, medical secretary.

VALLEVAND, Bonnie

PAST GLORIES: Dec. 20 in S.U. room; afternoon coffee with all the other semi-drop-outs.
PHILOSOPHIES: Don't do today what you can put off until tomorrow.

VAN KLEEF, Chris

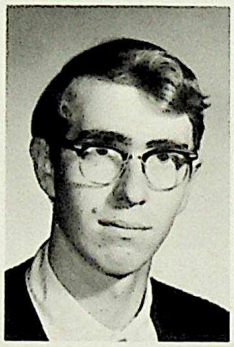

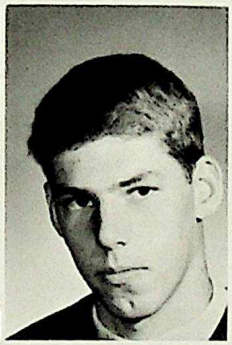

VAN KOOTEN, Casey

PAST GLORIES: Survival.
FUTURE PLANS: Royal Military College or U. of A.
PHILOSOPHIES: Crime doesn't pay unless you're a criminal.

VAN MEER, Sharon

VAN SLOTEN, Jennie

VAN GINHOVEN, Frank

CLUBS & ACTIVITIES: Wrestling and weight lifting.
PHILOSOPHIES: He who laughed loudest shouldn't have laughed at all.

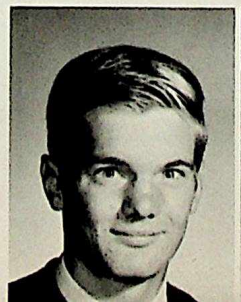

VILKS, Leo

INTERESTS: Hockey, skiing, curling, hunting, pizza, and FUN.
PAST GLORIES: Jasper and living in Caboose 71122.
FUTURE PLANS: Engineering at U. of A.

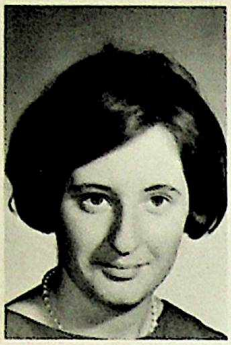

VISSCHER, Carla

VOSBURGH, Fred

CLUBS & ACTIVITIES: Zilch and homework respectively.
FUTURE PLANS: N.A.I.T. or U. of A.

WALKER, Karen

INTERESTS: Horseback riding, bowling, tennis.
PHILOSOPHIES: Think your way out!

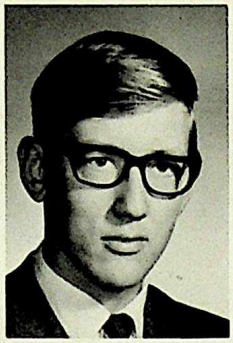

WANAGAS, Don

CLUBS & ACTIVITIES: Ski Club.
PAST GLORIES: Dress-up day '69.

WATSON, Bruce

INTERESTS: Girls, money, having fun.
PAST GLORIES: Three-one hundred dollar checks.

WATSON, Russell

WATSON, Lynda

FUTURE PLANS: Australia and University.
PHILOSOPHIES: Trial and error . . . and error . . . and error . . .

WEGENAST, Loreen

WESTEN, Allan

CLUBS & ACTIVITIES: Campus life.
PAST GLORIES: BEING born.
FUTURE PLANS: University.

WHITFIELD, Debbie

INTERESTS: Guitar, boys, money.
FUTURE PLANS: Computer work.

WHITFORD, Ellen

CLUBS & ACTIVITIES: Secretary to the secretary, pres., etc. of the S.U.
FUTURE PLANS: Canada.

WILDE, Don

INTERESTS: Money.
PAST GLORIES: Farm life.
FUTURE PLANS: University.

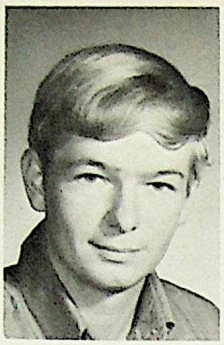

WILLIAMS, Dave

CLUBS & ACTIVITIES: Block 7 Physics Party.
PAST GLORIES: Mr. Harrison's Block 8 Physics 20 class.
FUTURE PLANS: Pass Chem. 30x.

WILLIAMS, Elaine

WILLIAMS, Jackie

INTERESTS: Reading, sports, working with children.
FUTURE PLANS: Working or teaching with small children.

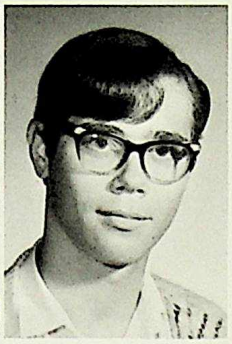

WIMBUSH, John

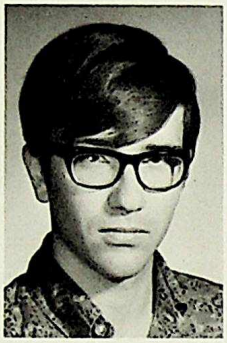

WISELEY, Gary

INTERESTS: i = prt.
PAST GLORIES: Eating koobasa huppily.
PHILOSOPHIES: Why not?

WLADYKA, Ron

FUTURE PLANS: To attend U. of A.
PHILOSOPHIES: Boy! Would I like to see more of that.

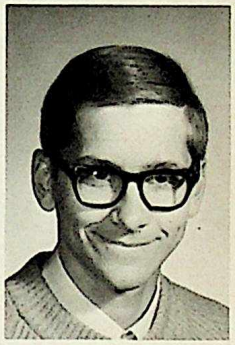

WOHLGEMUTH, Sharon

CLUBS & ACTIVITIES: Skating and roller skating.
FUTURE PLANS: Live and let live.
PHILOSOPHIES: If you don't know now I ain't gonna tell you.

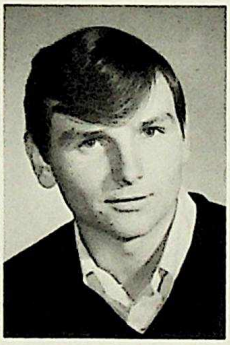

WOLTER, Darryl

WONG, Michael

WRIGHT, Diane

INTERESTS: Bay Teen Council, sewing.
FUTURE PLANS: B.Sc. in nursing at U. of A., ship's nurse for a year or two.

YAKIWCHUK, Albert

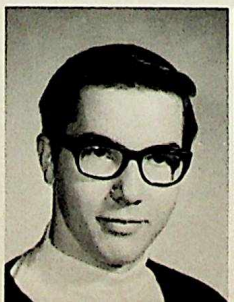

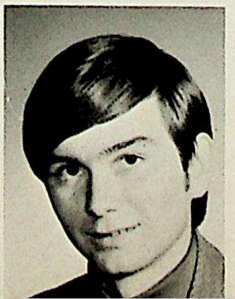

YAROSLOWSKY, Bob

CLUBS & ACTIVITIES: Collector for the Y.A.B.B.A. fund.
PAST GLORIES: Buying two pizzas and eating them myself! Winning a game of tippit!

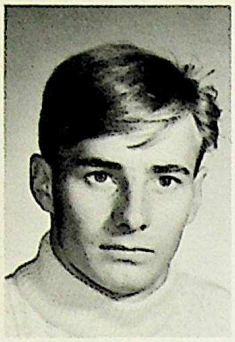

YEO, Roger

INTERESTS: Doreen, Pontiacs.
PAST GLORIES: Last two months in Math 31.

YEUNG, Johnson

INTERESTS: Mr. Sieben's stupid jokes.
CLUBS & ACTIVITIES: President of the band.

YEWCHUK, Helen

PAST GLORIES: Last year's three-week tour of Russia.
FUTURE PLANS: University or N.A.I.T.

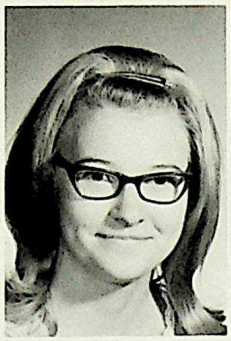

YURECHUK, Shirley

INTERESTS: Skiing, Block 5 French class.
PAST GLORIES: Summer '69.

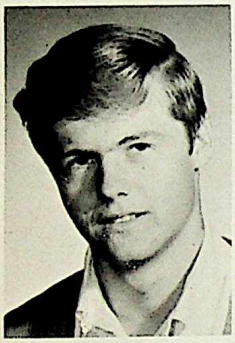

YOUNKER, Jim

YURKOWSKI, Diane

INTERESTS: Water-skiing, Grad. Council.
FUTURE PLANS: Nursing.

ZURIWSKY, Diane

ZWARYCH, Helen

INTERESTS: Almost anything.
PHILOSOPHIES: A nickel for a pickle please.

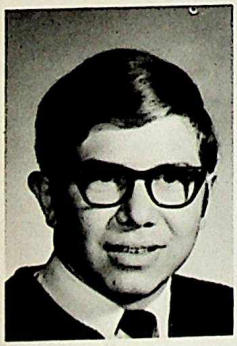

SNIHUR, Wesley

FUTURE PLANS: Engineering or teaching.
PHILOSOPHIES: That's life!

SMITH, Betty-Jean

literary

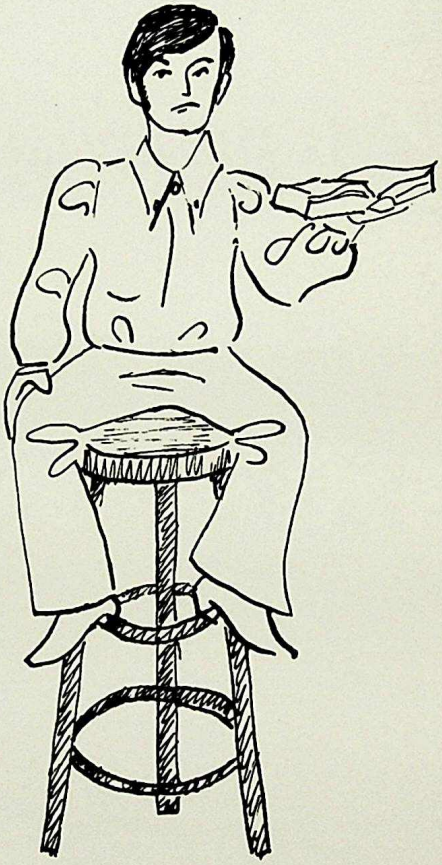

to laugh at light

the light squirmed in through
an open window
and beamed across the table.
but the vase of flowers on the table
cast a figurative shadow
that darkened a place
so that the light was in vain.

a star shone in the blackened
night. but as the moon rose, to
obscure its light, the stars
seemed almost to disappear.
a cloud quickly came to
cover its brilliance
as if it were lighting a sinful world.

the weasel came out of its hiding
place at the root of a giant
maple tree, looked up into
the sun, and disappeared again,
not to be seen until dark.

a boy came out into the bright
sunlight, squinted, and
went on his way to the dark
room in the little red school house.
the bell rang, and he started home in the
fading light of day.
his mother called him in to
eat his supper. it was
getting cold.

-Lynda Watson

THE END

Everything was deadly silent.
The breeze did not stir a single leaf.
The bird did not dare
To utter a single sound.
Throughout the land
Everything was silent,
And sad.
A heart had been broken.

-Margie Tarnowetz

—hello jabe

i might ask you the weather
i might ask your health
but is that what you want?

is it so important that we ail

or more that we love
life
life is everything
an enduring sequence of events

i ask you
do you want to ail my ails
or would you rather i say

"love to you"

and then remark

"all is not well"

-John Shearer

A tree seems so cold
yet to sit beneath and think
brings inner warmth.

--Daphne Hughes

DEATH

Death plays
Its sadistic game
The loser
More lucky by far;
For he may live in horror
Of winning someday.

-Margie Tarnowetz

Life is joy,
Life is short
Life is for the living
Life is a brief spark,
Dying in an infinity
Of cold and blackness.

-contributed

SANITY

The insane young man read his book
"THE THOUGHTS AND PHILOSOPHIES OF MANKIND".
Up walked the sane young man
READING his book "THEORIES OF PHYSICAL SCIENCE."

The bridge was not wide
And the insane young man is pushed into the waters below,
And with him falls his book.

"Interesting little fellow, wasn't he? "
utters the sane man.
"I wonder what he was reading? "

-Jim Vietch

Woman was created from man's rib.
Not from his head, to be superior,
Not from his feet to be stepped on;
But from out of his side, to be equal,
From under his arm, to be protected,
and from beside his heart, to be loved!

-Sam

SYNTHESIS

Pasted
lips
-smile
with
porcelain.
Bold
makes
things
bright
-Cross
your
heart
with
Playtex
Use ours-
buy theirs-
lose yourself
and soul
-and
glue
yourself
together
with
Lycra!

-Don MacDonald

VANITY

I
RUN
to.--
I
parted
from
to
sorrows
and
death.

love

She
ran
to.--
She
parted
from
to
sorrows
and
death.

-Don MacDonald

I think
.....sometimes.

ON WRITING AN ESSAY

From time immemorial, that beloved era directly preceding time memorial, man has sought to express himself by communicating his thoughts and emotions. From the guttural grunts of the grub-eating Aborigines to the fluttering falsetto of Tiny Tim; from the rhythmic wails of the Watusi warriors to the strains and screeches of the swinging sixties' psychedelia; from the crude creations of the Magnon cave dwellers to the perplexing paintings of Picasso; a gamut of methods and media of self-expression lies within man's fingertips. Yet from these myriad instruments of communication fate has so often chosen one, yea only one, for use by the senior high school student: the essay.

On entering the senior high school, the student commences a three year scholastic trek. While on this path, though he slips to the pit of slothfulness, though he meanders in the valley of tardiness and truancy, though he staggers through the desolate plain of boredom, he presses on, his eyes affixed to the High School Diploma emblazoned on the distant horizon. Many an essay falls across his path, an obstacle which must be met and overcome. And so, the scholar must become acquainted with the skills of the essay.

The student should be prepared, for at any time an essay may be assigned by any one of a number of species he finds inhabiting the hallowed halls of learning; those teachers of English (magister Anglia), those of biology (magister scientiae vitae), and perhaps those of social studies (magister studiorum sociorum). One should expect the announcement of an essay to cause great groans of disapproval from his compatriots (not unlike the guttural grunts of the grub-eating Aborigines) to resound throughout the classroom. Sidestepping the pit of slothfulness, the scholar begins his task immediately.

It is important that the essayist spend long hours in research, in drafting, and in meditation. Research affords him his ideas, which he saps from the writings of the intelligentsia of the ages. From draft to draft he manipulates the research material till his paper appears to be an extremely original essay, the work of a prodigy. In meditation the scholar examines himself wondering if he, in sidestepping the pit of slothfulness, has perchance succumbed to the miry lagoon of plagiarism.

Having overcome any battles with his conscience which may have hindered his progress, the student polishes his masterpiece to assure himself that he has expressed himself in a manner which will be pleasing to the teacher and agreeable to the teacher's own views. One must not use anything save the conventional manuscript form in the final draft. Woe to the man who omits his margins.

These steps completed, the essay is a ripened apple ready to be placed on the teacher's desk. The student's toil shall not go unrewarded, for on that day when the essay is rendered by the teacher, the teacher's written laud and honour shall grace the pages of the composition. And the melancholic whines of those who forgot that colon and became entangled in the web of grammatical vice and folly, or those who dared write their essay without assistance from the intelligentsia of the ages shall drift from the classroom. May I submit, that they sound extraordinarily like the rhythmic wails of the Watusi warriors . . . . .

David Nahirney

SUMMER WINDS

Summer winds blow strong
and cool, yet I
am obliged
to stay in school.

-Edith Aukema

ANYONE

My name? Who knows
What it is. I dwell where I dwell
Here and everywhere.

-Nola Mackay

WIND

The whispering wind,
Through the barren trees,
An empty feeling,
Comes over me.

—Betty Malayko

let us go to the place
where the sea becomes sand
we can be together
once again
i will hold your hand
and we will dance
to the music of the sea
i will look upon your face
and touch your cheek
we will walk together
for a time
then we shall sit and talk
all the words that were never said
shall be spoken there
and the water shall whisper to me
i will put again in place
the lock of hair
that falls across your face
we may laugh or weep together
but we will be together
in The Place of Friendship
where the sea becomes sand

-Daphne Hughes

Peace has come to the world today
The preachers of love have had their way?
Or was it the wish of all mankind
To have a world of love divine.

We have our peace and it's come to this,
Weapons of war have ceased to exist,
Unemployed the millions are,
Have we the strength to bear the scar?

War is everlasting
War will never cease
We need war for our existence
So what will become of peace?

-Margie Allen

SPEAK EASY OLD MAN

"We have loved
I have lost
I have lived"
Loved
Lost
Lived
Ah, these three words were on the dying man's last Breath

LLLLLLLLLLLLLLLLLLLLLLLLLLLLLLLLLLLIVEEEEEEEEEEEEEEEEEEEEEEEEEEEEEEEEEEEEEEEE

DDDDDDDDDDDDDDDDDDDDDDDDDDDDDDDDDAMNNNNNNNNNNNNNNNNNNNNNNNNNNNNNNNNNNNNNNNN

YYYYYYYYYYYYYYYYYYYYYYYYYYYYYYYOUUUUUUUUUUUUUUUUUUUUUUUUUUUUUUUUUUUUUUUUUUUU

and man saw that he was on the earth.
But he knew not how he got there,
and man was afraid,
and man said
"Let there be God."

-Randy Pakan

why kill
Why scorn
Must we make
Our own...
Our own ever so private
Hell, with wall-to-wall
carpeting, and all of
The Good Things
All on time and in Time?
All things have a beauty
Be it in a flower garden,
Or, in a hellish nightmare,
We cannot any longer see
a true beauty, but only
Ugliness, so brazen as to make
Us believe
in its beauty.
Is this Man's purpose,
to exist only until he
Can with his vaunted genius
Find the perfect Annihilation
Leaving Monoliths dead
And cold on Whom the stars can shed
Eternal tears of light?

TODAY

Today I breathed
And breathed
And breathed
And then let out some air
Again I tried
And breathed in vain
Smog
Was everywhere.

94 %

I shall run fast
into cellars of soot
naked
moist with sweat
i shall reappear
black
eyes bright
peeping from the night
shyly
stumble on a stone
bleed from my toe
on the grass
i shall urinate on the flowers
of the mayor's front garden
step on a thistle
cry of a bastard's misfortune
gallop through the fields of dung
then fall into a pool
emerge with leeches
clinging to my calves
i will hitchhike to the city
run through the warm muck of her streets
feel it oozing through my toes
twist my ankle
on the slippery cobblestones
(like i did in the bath once, a lifetime ago)
warmed by a civilization
long since dead
i will slip through the doorway
of your tenement house
(you keep it ever so clean)
bathe in scented waters
as you watch me from
the vanity
i shall rise
dripping of persian scent
to kneel again
and kiss your virgin lips
i will make you happy
and laughing with my foolery
shall you bear my child
not but a seed
we shall sleep
and dream a dream
a love

John Shearer

Stupid Goose

LITTLE JACK HORNER

Little Jack Horner sat in a corner
eating his Christmas pie.
He stuck in his thumb
and pulled out a
plum-- and said-

"I ordered cherry,
damn it."

SING A SONG OF SIXPENCE

Sing a song of sixpence
pocketful of rye
4 and 20 blackbirds
baked in a pie

Morbid buggers those chefs

JACK SPRAT

Jack Sprat would eat no fat,
spoiled bastard

HUMPTY DUMPTY

Humpty Dumpty
sat on a wall
Humpty Dumpty
had a great fall
and all the kings horses
and all the kings men

had a damn good laugh

LITTLE BO-PEEP

Little Bo-Peep
has lost her sheep

What kinda dum broad
loses 4000 sheep?

MARY, MARY, QUITE CONTRARY

Mary, Mary, quite contrary
how does your garden grow?
With silver bells and cockle shells
and an acre of poppies.

Mary, Mary, quite contrary.

- Randy Pakan

the Bay

The Bay . . . where you, the customer, are our most important asset—serving Edmonton with continued quality since 1890.

Since 1890, the Bay has been serving Edmontonians with courteous, efficient service. And they're still doing it . . . now, in 1969. The Bay serves everyone, no matter what you're looking for, you'll find it at the Bay. The Bay is a store for all seasons—spring, summer, fall or winter—serving all people in all walks of life in the same courteous way that has been satisfying customers for the last 79 years.

CO-OP

MODERN MUSIC STUDIOS

Piano
Accordion
Guitar
Trumpet
Drums
Etc.

MUSIC INSTRUCTION

Piano Theory
Cons. Piano

Latest Methods Used
Instrument Sales
Student Instrument Rentals

Phone 476-3575 Res. 474-3657
12942-97 Street

ROSSLYN HOTEL BARBER SHOP
Prop. John Strilesky
13610 - 97 Street

If you're satisfied,
tell others....if not...
tell us

sports

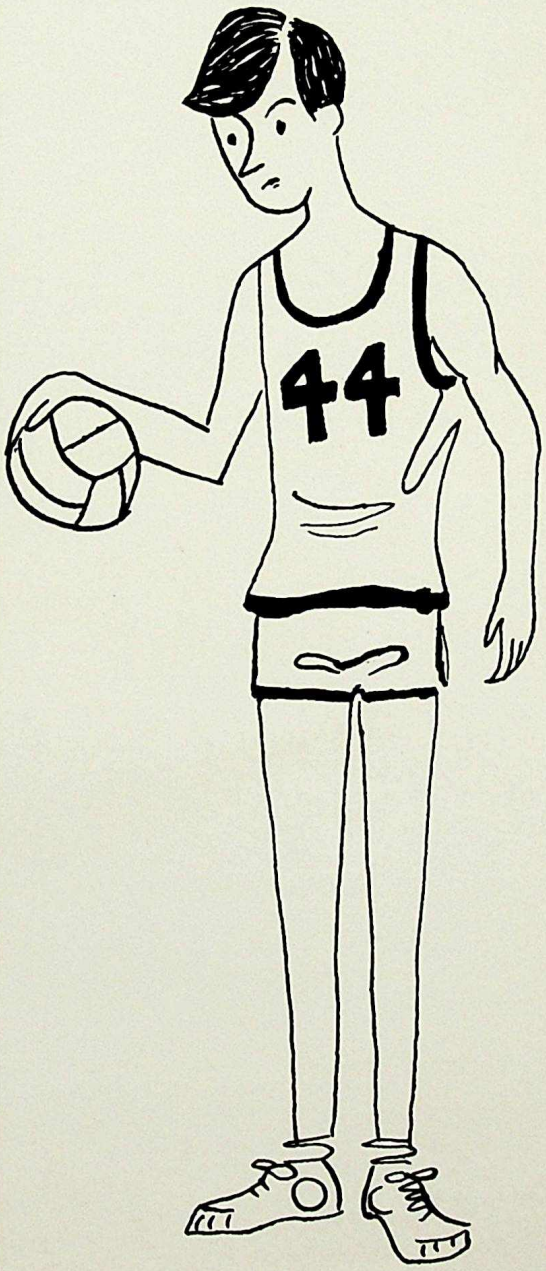

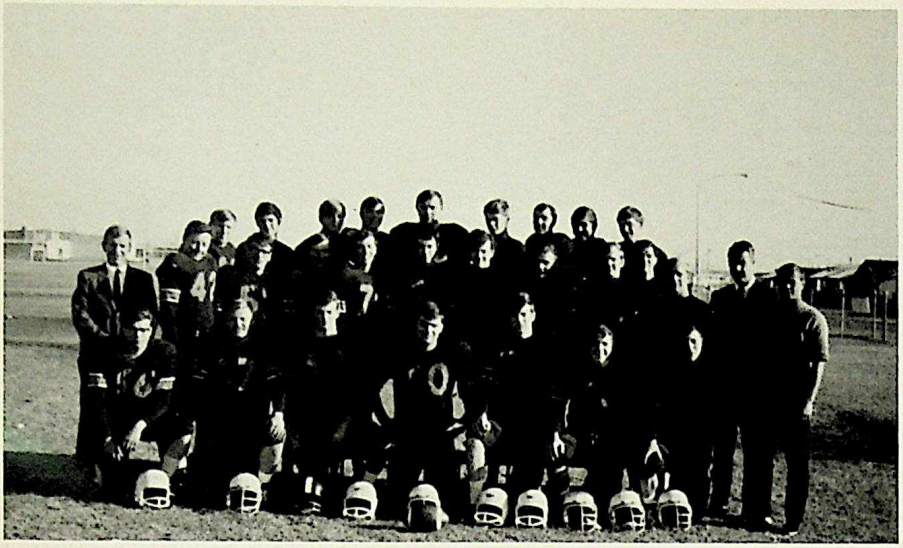

Senior Football Team

THE TEAM MEMBERS ARE: Walter Bauer, Roger Brilliant, Doug Chase, Richard Chornoluk, Grant Clarke, Andy Cymbala, Jim Dougal, Doug Elaschuk, Gerhard Ehlert, Brian Glennie, Gary Gusta, Gordon Guthrie, Bob Hailes, Jim Hammond, Fred Harke, Rowland Helgren, Gary Hilson, Ron Hlady, Ken Keenlyside.

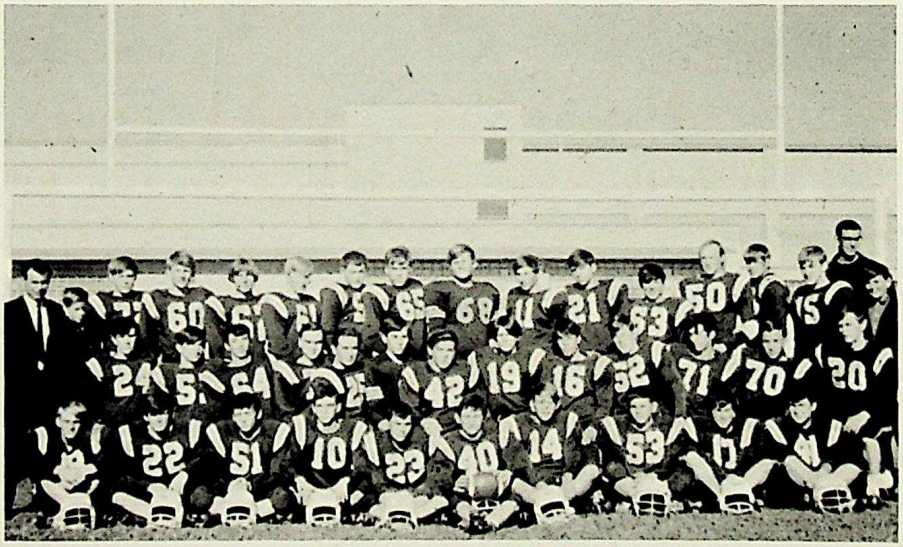

Junior Football Team

THE MEMBERS OF THE TEAM ARE: Eddy Aabak, Eric Adams, Kevin Aho, Grant Bergman, Richard Berry, Tebor Blaser, Guy Blanchard, Danny Blais, Doug Blond, John Campbell, Bob Ciavaglia, Jerry Cunningham, Ray Dorfman, John Goodspeed, Bob Greanya, Gerry Heeks, Ken Hodges, John Jackson, Rich Jacobson, Brian Kaidaunek, Gerry Klassen, Jan Klesko, Len Kobewko, Jim Maiher, Tom Martin, Terry McConnell, Bill Noon, Randy Ozechowsky, Jack Rogers, Dave Sharuga, Bob Skinner, Dale Skoreyko, Bruce Turner, George Murrie, Kurt Cleaveland, Dwayne Bergre, Brian Symic, Brian Duquette, Jim Vietch, Rae Melmouth, Jim Andrews.

Senior Volleyball

TEAM MEMBERS:
Lois Blais
Lorna Davidiuk
Rose Edelman
Rose Fuchs
Terry MacKay
Bev Pollock
Linda Roper
Gail Severson
Darlene Skwroda
Miss Millar - coach
Grace Sherstan - mangr.

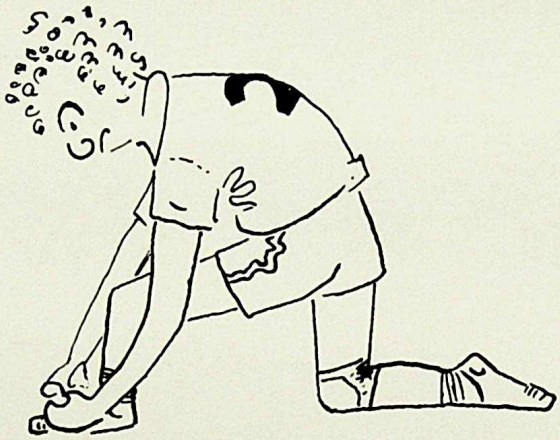

Junior Volleyball

TEAM MEMBERS:
Wendy Ainsworth
Darien Anderson
June Gibbs
Judy Hailes
Rhea Kip
Sandy McEachern
Sylvia Moroz
Lauren Nickol
Cheryll Peterson
Mary Wimbush
Miss Bright - coach

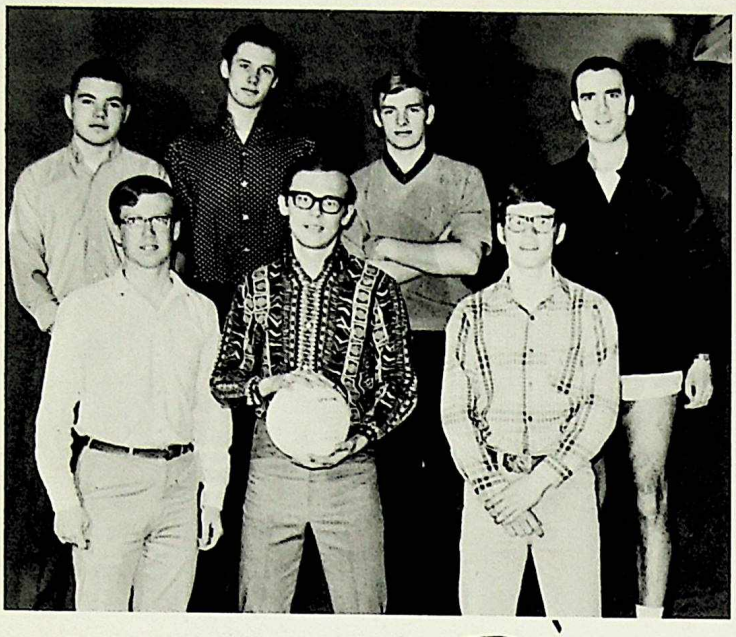

Senior Volleyball

TEAM MEMBERS:
Rod Ayres
Tim Baines
Herb Herder
Harry Irving
Dennis Jeffels (a) captain
Fred Moffatt
Don Smith
Mr. MacDonald - coach

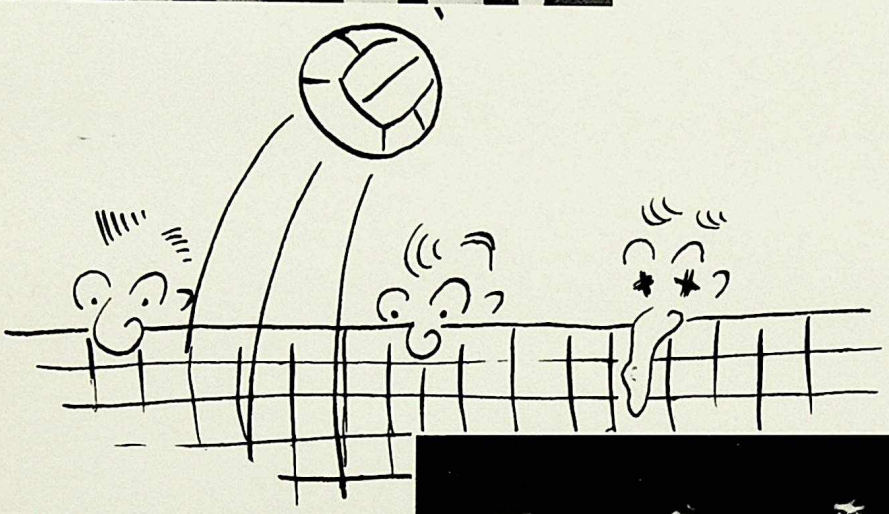

Junior Volleyball

TEAM MEMBERS:
Kayne Bennet
Tony Lyndon
Jerry McClean
Brian McEachran
Rick Mullan
Gord Sollereder
Ted Zukiwsky
Tom Elniski - coach

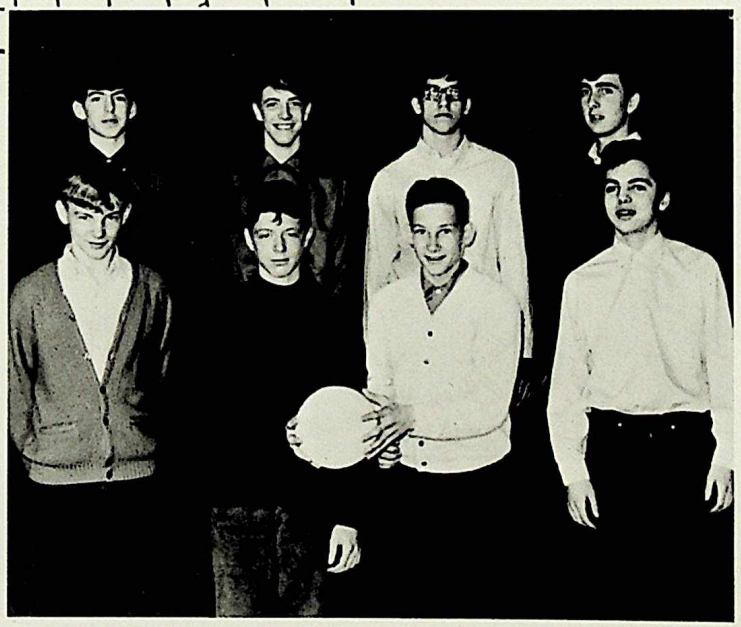

Senior Girls' Basketball Team

TEAM MEMBERS: Candice Sheppard, Captain; Darien Anderson, Brenda Brown, Lorna Davidiuk, June Gibbs, Susan Holder, Sylvia Moroz, Olga Schmmel, Darlene Skwroda, Chris Vasey. COACH: Miss G. Bright. MANAGERS: Gail Severson, Sandy Shenton, Grace Sherstan.

The Queen Elizabeth Senior Girls' Basketball team had a very successful year. During the seven game season they were defeated only once. That was in their first game of the season, against Ross Shep. They went on to end the season on top of the eight team league, tied with Ross Shep and Vic. In the sudden death play-offs they eliminated Harry Ainlay. They then defeated Jasper Place, 28 to 27, in the most exciting game to that date. Their next game was another big one, but the girls disappointed no one. They scored an easy victory over Ross Shep. After a week's rest, they met the defending champion team from Bonnie Doon for the deciding game. It was here that their 9 game winning streak ended.

March seventh and eighth, Q.E. competed in the Provincial "A" Girls' Basketball Championships at Lethbridge. They played well, losing a very close game to Medicine Hat: 34 - 32.

Our congratulations to the team, and Miss Bright. Special mention goes to June Gibbs, the high scorer for the season. May 1970 be even more successful.

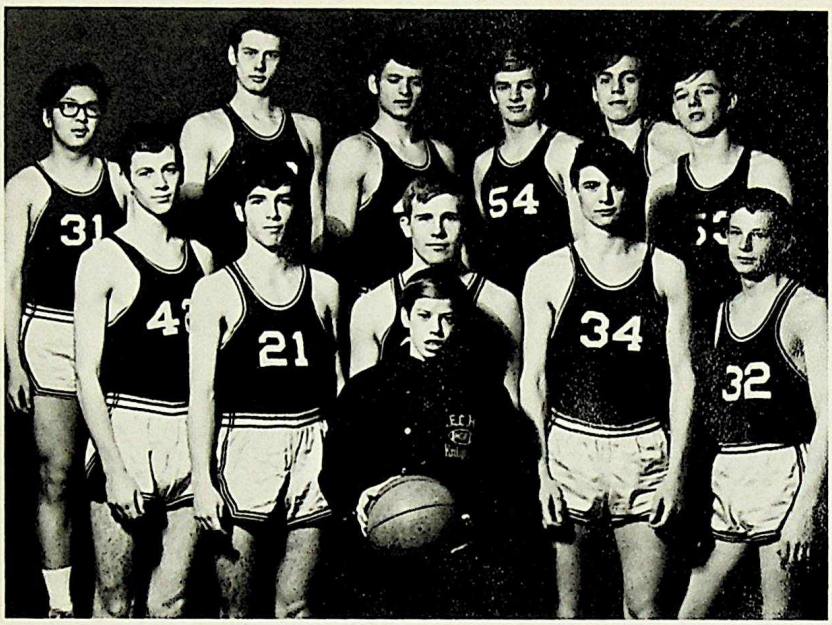

Senior Basketball

TEAM MEMBERS:
Walter Bauer
Doug Blond
Brian Duquett (a) captain
Duane Erlandson
Bob Hailes
Harry Irving
John Jackson - assistant captain
Barry Kyba
Harry Mah
Gary Mullan
Vic Ogrodiuk
Don Smith
Jim Smitten
Mr. D. Hayes - coach

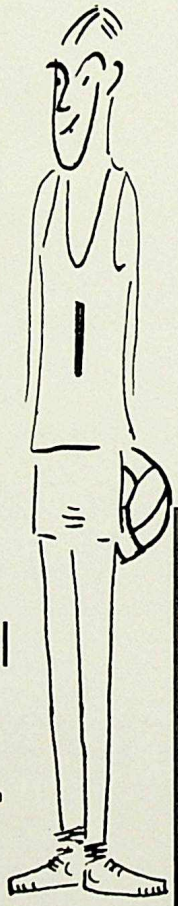

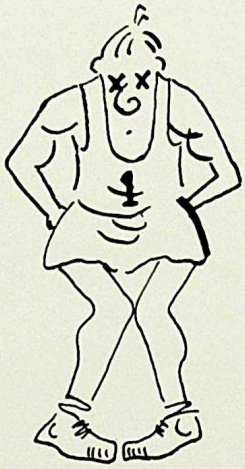

Junior Basketball

TEAM MEMBERS:
Rick Berry
Randy Goruk - co-captain
Keith Klamm (a) captain
Allan Manson
Jerry McLean
Rick Mullan
Jon Pratt - co-captain
Jack Raymond (a)
Dana Roth (a)
Tim Roth
Gordy Sollereder
Martin Vanderbrink
Mr. MacDonald - coach
Horst Krajewski - manager

TEAM MEMBERS:
Allen Boychuk
Earl Caswell
Andy Fraser
Marlon George
Robbie Harrison
Jerry Heeks
Warren LeNeveu
Bruce McCormack
Cliff Schmidt
Mr. C. Kachman (coach)

Boys' and Girls' Gymnastics

TEAM MEMBERS:
Wendy Ainsworth
Susan Brown
Jackie Hailes
Judy Hailes
Kathy Hailes
Donna Morlock
Pat Rowswell
Lynn Walker
Miss Millar (coach)

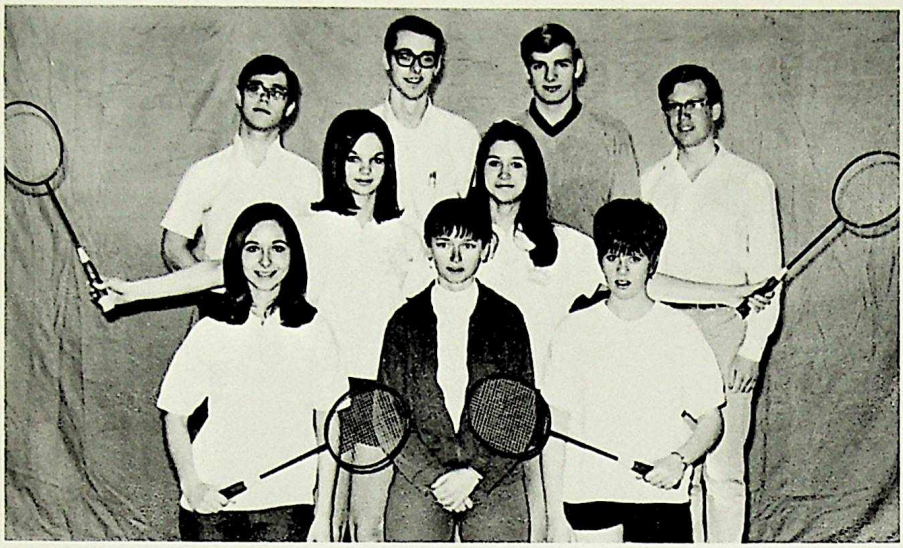

Badminton

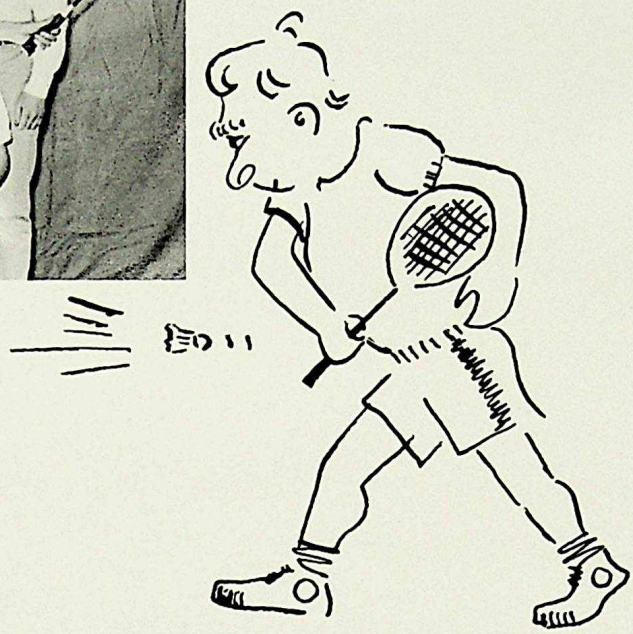

TEAM MEMBERS:
Orla Aaquist
Rod Ayres
Doug Blond (a)
Harry Irving
John VanRiper (a)
John Wimbush
Lois Blais
Pat Cummings
Bonnie Hunchak
Gail Severson
Miss Bright - coach
Mr. Arnold (a) coach

Wrestling

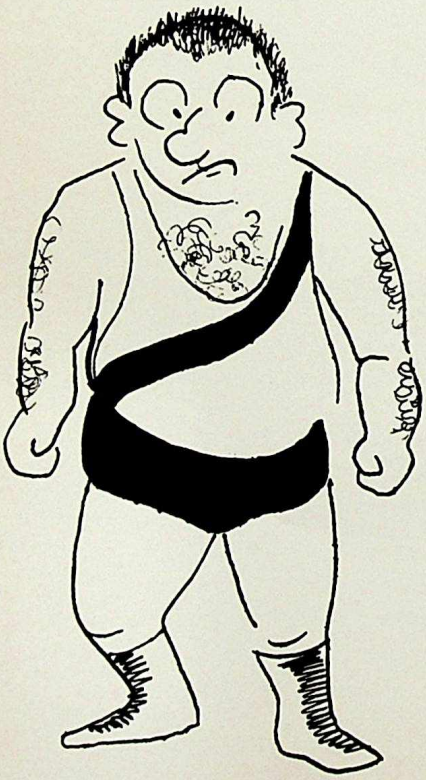

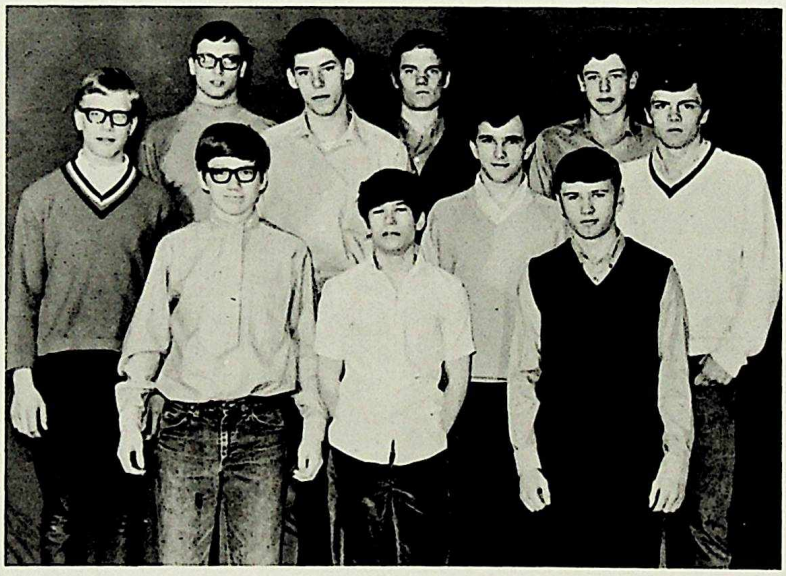

TEAM MEMBERS:
Clarke Bicknell
Allen Boychuk
Marlon George
Dave Lalonde
Bruce McCormack
Grant Mitchell
Bruce Smith
Lorne Teeter
Frank VanGinhoven
Casey VanKooten
Mr. Kachman - coach

Athletics

All things considered, Q.E. had a good year as far as inter-school sports were concerned. Our "big guns", Football and Basketball probably were the teams with the biggest jobs to do. The Senior Football team won one game, but the post-game parties made up for the losses. The defending champion Jr. Knights had slightly better luck with a record of 3 wins and 4 losses.

Both the Senior and Junior Basketball teams made the play-offs, but were defeated in the first game.

It was the smaller, lesser known teams that really did well. They are the people who practice endless hours and then compete without any real encouragement from the student body.

The Junior Girls' Volleyball team achieved second in their league. Their senior counterparts won a good number of their games. The same could be said for the Boys' Volleyball teams.

Our Senior Girls' Basketball team tied for first in their league. They placed second overall in the city. They also played well in the Provincials.

Judy Hailes won the Girls' Diving Championship. Maureen Dunn placed sixth in the field of six. The swim team, though small in number, did well. There is considerable potential for next year.

Our table tennis team, consisting of six boys and two girls, took second in the league. This was probably one of the least encouraged teams. Congratulations, and keep those balls bouncing.

Our Boys' Wrestling team did very well. They placed second in regular league competition, and fourth in the championships. Lorne Teeter placed fourth in the Canadian Championships. Congratulations to all the fellows who competed, especially those who won.

Our Badminton Team did well, reaching the play-offs. This group of skilled players was very dedicated to the sport. Doug Blond, a singles competitor, placed fifth in the Provincials.

Another group of dedicated athletes were the gymnasts. Despite injury and other problems, the team represented the school well.

As this book goes to print, the soccer and track teams have yet to compete. We hope these teams will be equally successful.

* * * * * * *

I think

. . . . . sometimes

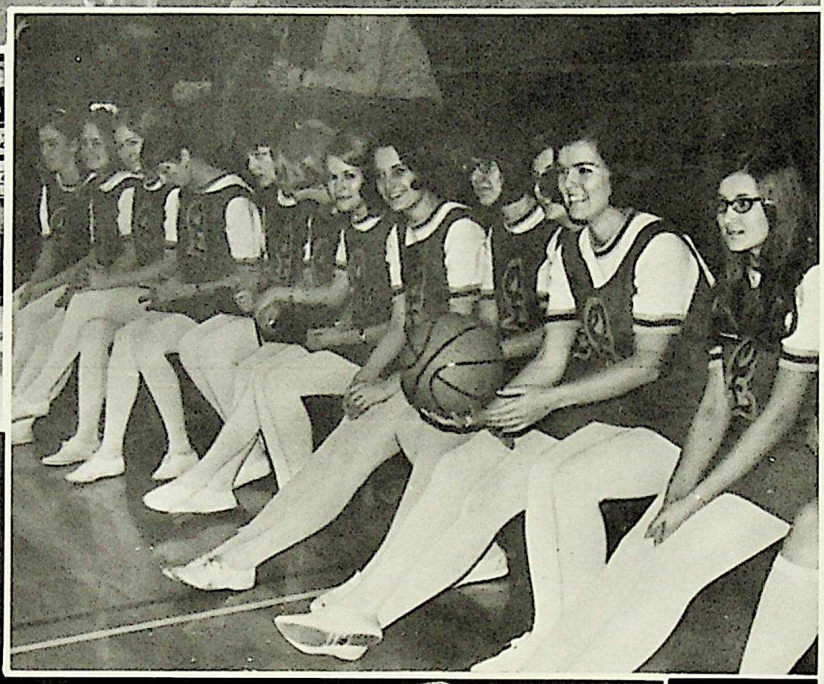

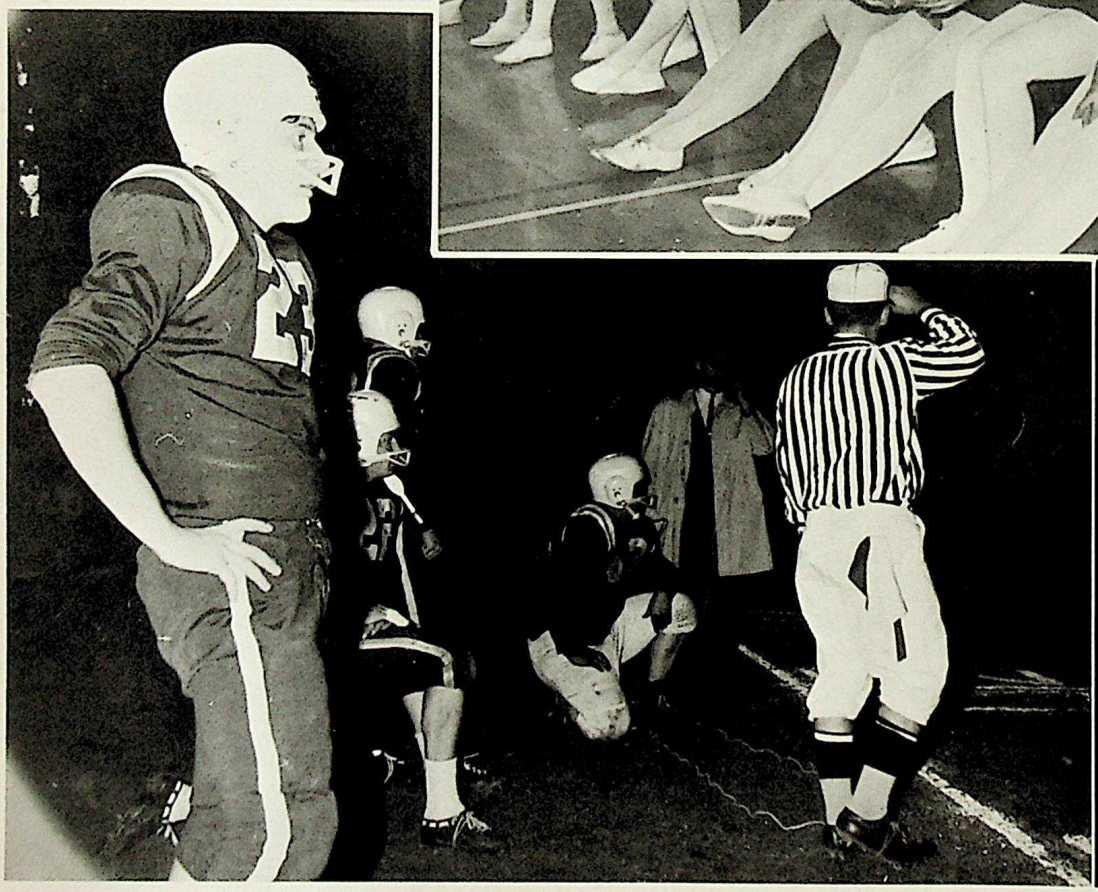

we work hard at our sports, and enjoy every minute of it.

activities

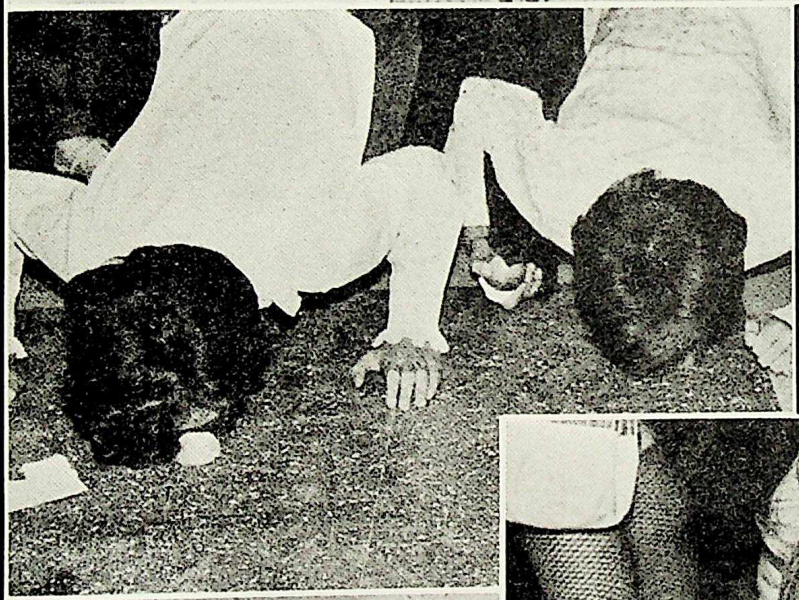

"FROSH 68/69" was one of toilet paper, whipped cream, and eggs, but it was all in fun; if the frosh didn't enjoy it, the seniors sure did!

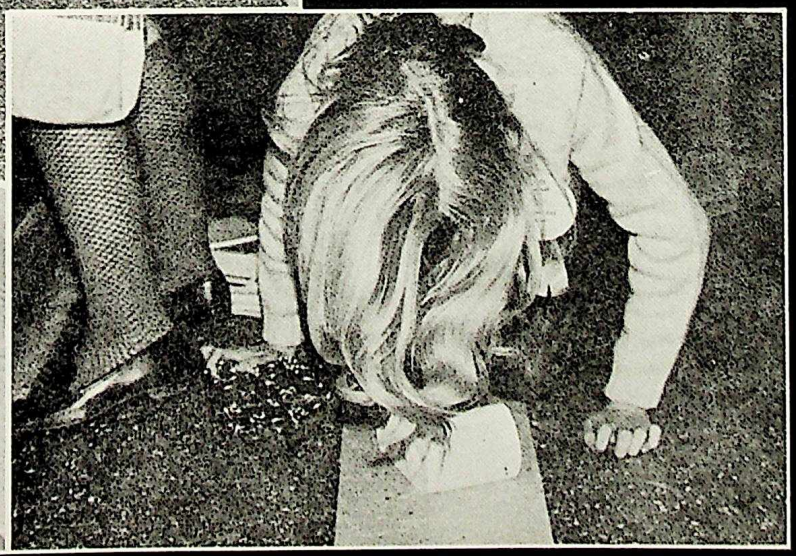

Remember:

...the students who didn't have to attend the first day of classes because their programs weren't ready on registration day
...your first impressions of your new teachers
...Frosh—pretty candidates, hazing
...the Pep Rallies—bicycle races, staff vs. student union baseball game
...Football team
...the theft of our mascot 'Queenie'
...the prevailing of the Spirit of Queen E. when ransom money was collected; the $200 that went to U.C.F.
...the 6,000 pennies that went to Biafra courtesy of Mr. Dearborn
...the first report card
...Clubs Day and Open House
...the Q.E. Squiggle, the shorthand newspaper put out by Miss Hawkes's Stop 30 class
...the first basketball games
...the cheerleaders
...the Ski trip to Red Deer!
...the Student Lounge
...the Christmas spirit: singing around the tree or in the Centennial Corner
...the Birds
...the holidays
...the U.N. speakers in the Library
...the cold spell, when we wanted the buses to forget to come
...War and Peace, Henry V
...Photo Day
...Pioneer days: dress-up day, water-boiling, pancake eating, log-chopping, moose calling, snowshoe racing, toboggan racing
...International Day
...the fire in the student lounge
...the Q.E. reps at the U.N. conferences in London, Montreal, Powell River, and Kelowna
...Debating team consisting of Lorraine Oak and Les Dowdell
...Book drive
...Little Mary Sunshine
...Career Day
...Easter--Spring Fever
...Grad! ! ! !
...Track and Field
...The LAST exams of the year

Remember . . .
...the athletes, the clubs
...the classes you skipped
...the classes you slept through
...smoke-filled washrooms
...Queen Elizabeth Student Radio
...dances
...girls wearing slacks
...the books, homework, exams, teachers
...the buses
...the happy times, the sad times, the funny, discouraging or embarrassing times
...the people you met, the friends you made

The United Nations Club Presents International Day

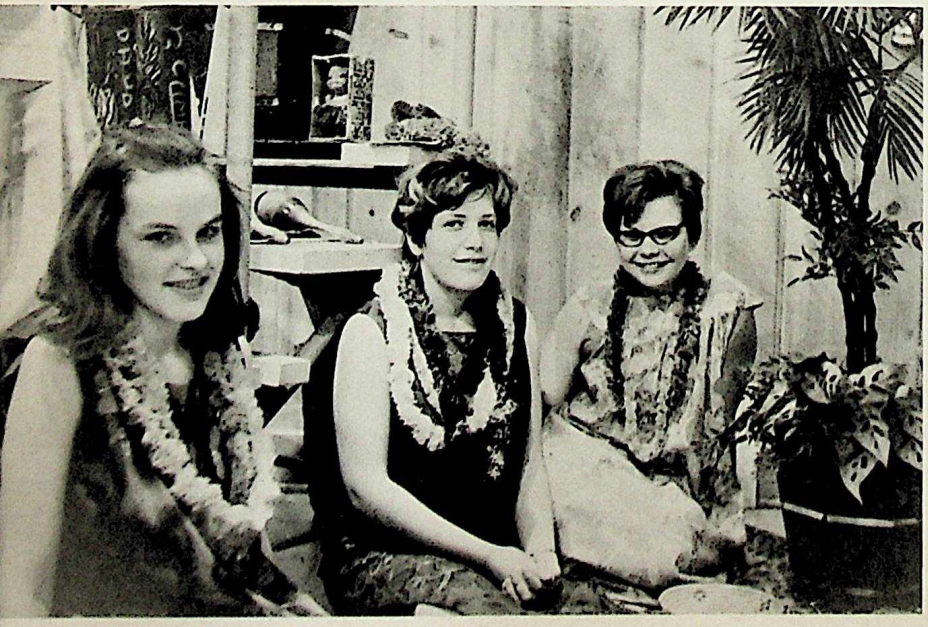

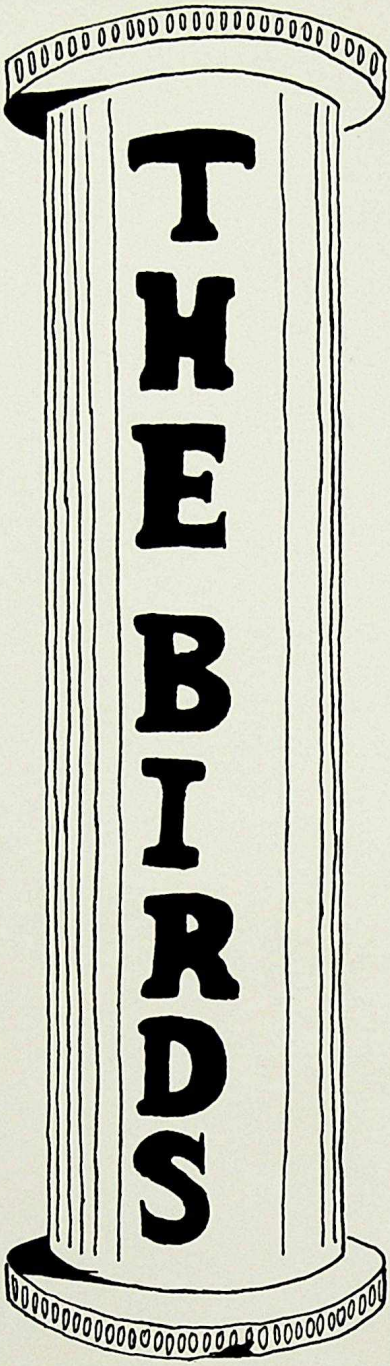

The curtain went down on "The Birds" for the last time on December twentieth and the final echoes of applause faded in the auditorium. Back stage the orchestra began to pack their instruments, and the cast ran down the steps into the dressing rooms—relief came out in almost hysterical laughter. Someone rushed around with a camera trying to take pictures before costumes were discarded for the last time. Amidst the general clatter, the loudest sounds were the moans from the cast discovering how hard it was to remove stage make-up. In the meantime, the stage crew was putting away props and turning off the various lighting equipment.

Half an hour later it was over. Cast and crew left group by group for the cast party, where Mr. Botchett the director, last minute tear-repairer, make-up supervisor and morale booster was given a trophy. The two golden birds on it served as a reminder of the play—I don't really think he'll forget.

CAST

Jim Halberg	Pithetaerus
Bob Draginda	Eulipides
Don Tremblay	Lawyer
Garth Hidson	Neptune
Kathy Morrow	Procne
Craig Gaddy	Hercules
Andre Wissink	Barbarian god
Ron Weir	Tax Inspector
Bob Crookes	Captain of the Birds
Marlon George	Harold
Wayne McKenna	Epops
Lil Snow	Leader of Chorus

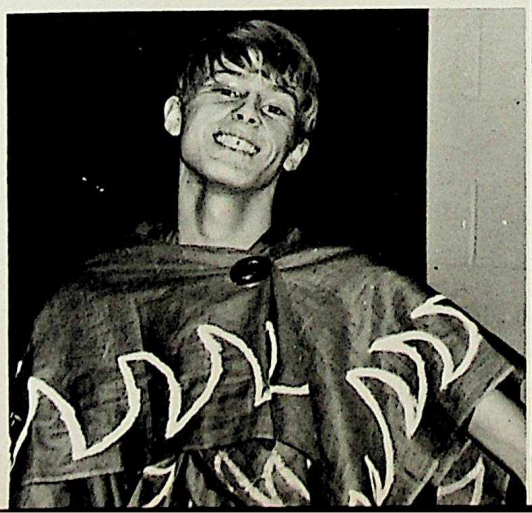

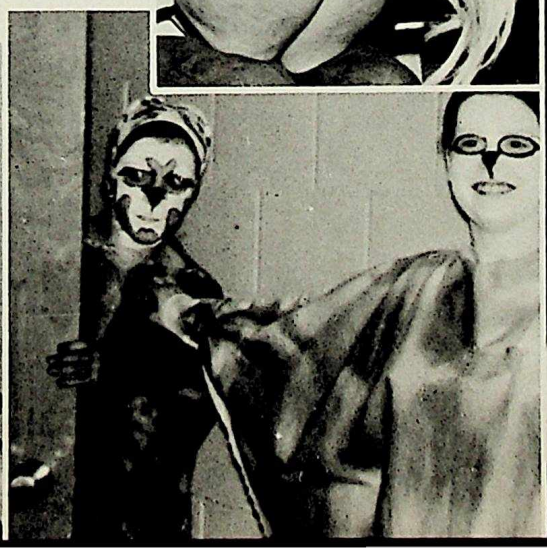

Little Mary Sunshine

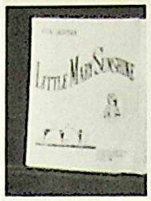

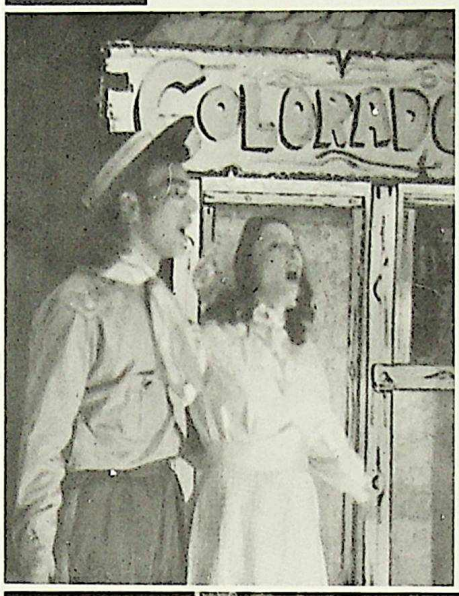

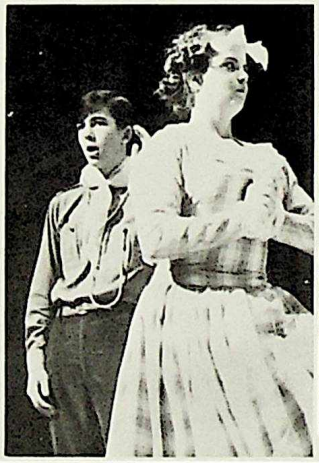

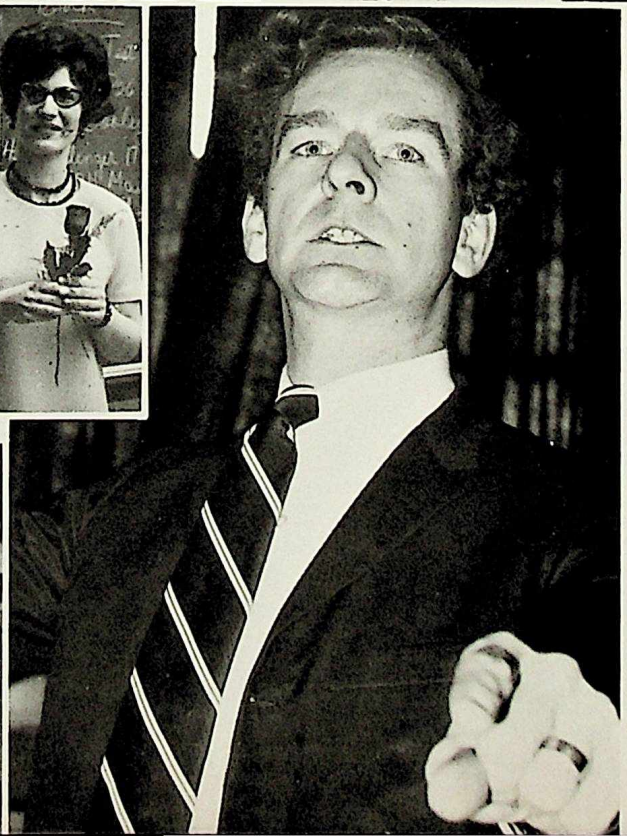

clubs

Curling Club

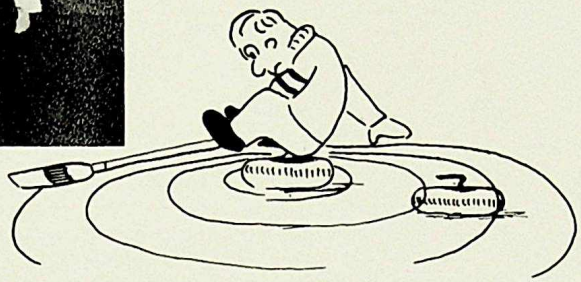

CURLING CLUB MEMBERS ARE: Brian Barclay, Ray Barnard, Ken Bucyk, Donna Ciavaglia, Louise Craven, Lynn Dales, Chris Dobbin, Gary Dolynchuk, Bob Draginda, Doug Farris, Jim Hammond, Lois Larson, Peter Lobb, Janet McCannel, Ed McCotter, Glen Neufeld, Linda Orford, Brian Plowman, Brian Svekla, Paulette Yakimchuk, Judy Zadimersky, Ellen MacPherson.

Table Tennis Club

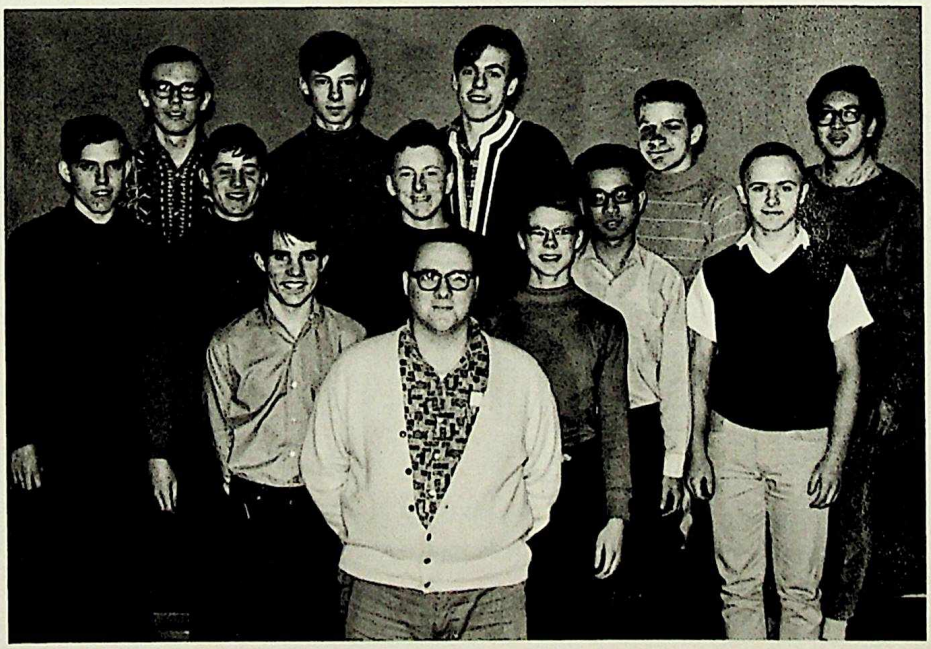

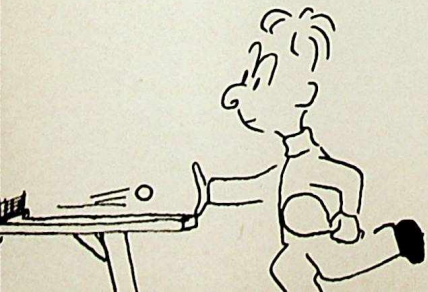

TABLE TENNIS CLUB MEMBERS ARE: Doug Blond, Dave Coad, Lyndon Dohms, Hartmut Fuellbrandt, Brian Glennie, Herb Herder, Bruce Holder, Jim Iwaskow, Stan Kuznirik, Harry Mah, Brian Meehan, Wes Poon, Charles Thompson.

Swim Club

SWIM CLUB MEMBERS ARE: Brian Atkinson, Dirk Bendiak, Kaynee Bennet, Mary Constable, Ron Crebo, Robert Crookes, Gary Dolynchuk, Maureen Dunn, Dan Frandsen, Judy Hailes, Garth Hidson, David LaLonde, Bruce MacPherson, Rick McConaghie, Terry McConnell, Bruce McCormack, Olga Megley, Ken Matrunec, Cheryll Peterson, Howard Rennick, Larry Rockcliffe, Pat Rowswell, Grace Sherstan, Steven Stamhuis, Shirley Warner.

Weight Lifting Club

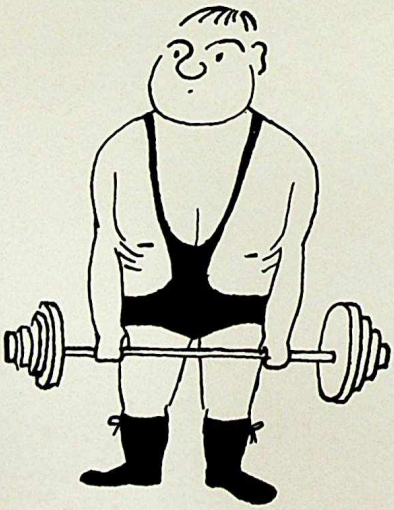

MEMBERS OF THE WEIGHT LIFTING CLUB ARE: Clark Bicknell, Andy Fraser, Daryll Green, Gary Gusta, Harvey Skoreyko, Lorne Teetor. ADVISOR: Mr. McLean.

SKI CLUB MEMBERS ARE:

Roger Albright
Ray Barnard
Carol Benwood
Grant Bergman
Kathy Bremess
Cindy Clark
Ron Creboe
Chris Dobbin
Brian Duquette
Dan Dunn
Maureen Dunn
Delores Foster
Wendy Gelasco
Peter Glasmann
Graig Grant
Connie Haslop
Leslie Hegland
Pat Henderson
Gary Hilsen
Bonnie Hunchak
Ken Keenlyside
Elaine Kelly
Tony Kernaghan
Lauren Kelly
Barry Kyba

Horst Krawjewski
Allan Manson
Bill Mawson
Janet McCannel
Grant Mitchell
Glen Neufeld
Kim Nightingale
Anita Penner
Brian Plowman
Harry Roberts
Larry Rockcliffe
Pat Rosswell
Olga Schimmel
Velma Schwabe
Ken Semaka
Marie Sinclair
Murray Skeels
Harvey Skoreyko
Bruce Smith
Jim Smitten
Brian Symic
Eldon Tirling
Don Tremblay
André Tucqué
Don Wanagas
Martin Ward
Mike Wickstrom

Horsemanship Club

HORSEMANSHIP CLUB MEMBERS ARE:
Trudy Allen, Diana Andrews, Sandra Armstrong, Diana Balbar, Sharon Estes, Anna Gelink, Arlene Girard, Maxine Girard, Dianne Goodkey, Lois Horness, Wendy Keir, Joan Laidley, Kay Maxwell, Shelly Miller, Carol Murrie, Francis Storonianski.

First-Aid Team

FIRST-AID MEMBERS ARE:
Rick Ewing, Andy Fraser, Gord Guthrie, Dennis Jeffels, Ken Keenlyside, Glen Neufeld, Brian Plowman, Ken Semaka, Jim Smitten, Wayne Sulyma.

Cheerleaders

CHEERLEADERS ARE:
Dianna Colquhoun, Bernie Donald, Darlene Gagne, Pamela Hidson, Brenda Johnson, Elaine Kelly, Wendy Morisette, Brenda Mulak, Betty Patterson, Co-Capt.; Karen Presizniuk, Co-Capt.; Orysia Pritz, Mrs. Sands, Advisor.

Pep Group

PEP GROUP MEMBERS ARE:
Brian Atkinson, Lyndon Berner, Debbie Chmiliara, Bob Draginda, Eileen Keown, Gladys Magega (a).

Orchestra

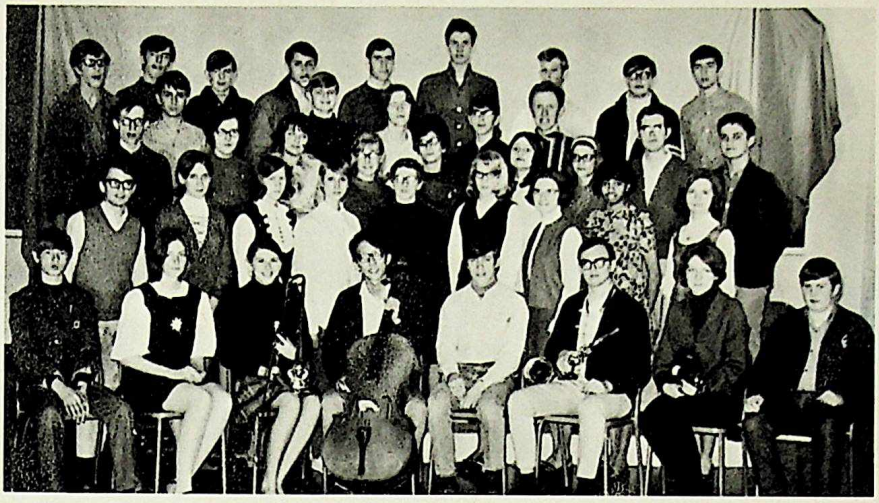

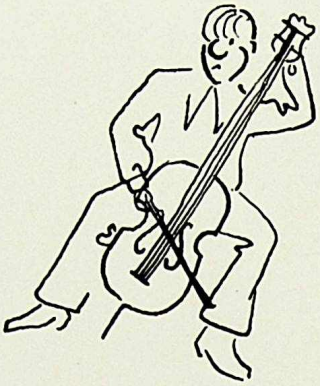

BAND MEMBERS ARE: Brian Atkinson, Beverly Axani, Linda Axani, Tebor Blaser, Kathleen Church, Laurin Cross, Larry Derkach, Gail Dewald, Maureen Dunn, Alden Dytiuk, Brian Edwards, Brian Gibbon, David Gibson, Marnie Geisbrecht, Dave Grywul, Cathy Heslep, Jackie Hailes, Kathy Hailes, Bernie Haley, Daphne Hughes, Elvira Jeske, Jim Johannson, Eileen Keown, Pat King, Gloria Kowel, Marianne Kucher, Valerie Larson, Loreen Lennon, Warren Leneveu, Cheryl McCue, Brian Megley, Rae Melnouth, Don Minard, Lorne Nolt, Jennifer Payne, Tom Relf, Duane Roset, Dave Salamandick, Bruce Scade, John Shearer, Dale Skoreyko, Robbie Skoreyko, Don Smith, George Smith, Alice Solyma, Bill Storms, Don Thompson, Glen Walker, Johnson Yeung. ADVISOR: Miss Lang.

Folk Singing Club

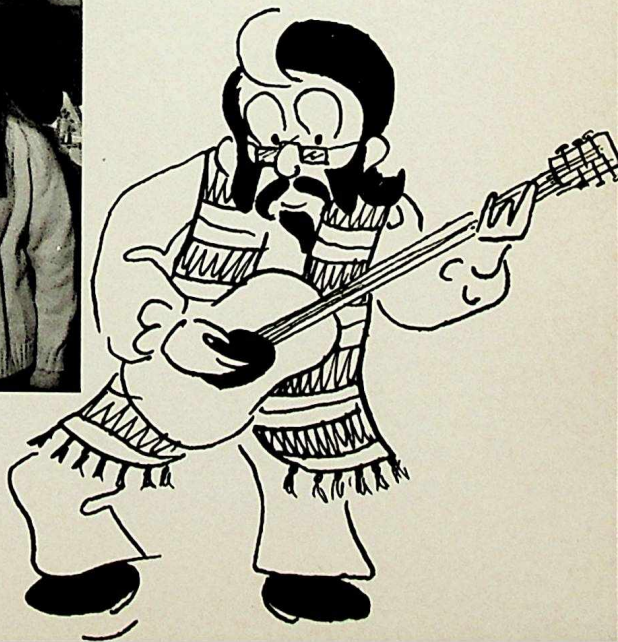

FOLK SINGING CLUB MEMBERS ARE: Dorothy Constable, Larry Derkach, Heather Harnett, Diane Hunter, Deanna Hunter, Kathleen McConaghy.

Newspaper

NEWSPAPER STAFF MEMBERS ARE: Wendy Anderson, Margie Allen, Maureen Christiansen, Barry Hammond, Gerry Heeks, Dale Hite, Daphne Hughes, John Jackson, Everitt Klassen, Rick Lafond, Val Larson, Kathy McConaghy, Rob Paterson, Balji Rattan, John Shearer, Susan Watson, Eileen Whitford, Gary Wood. ADVISOR: Mr. D. Twigge.

Film Club

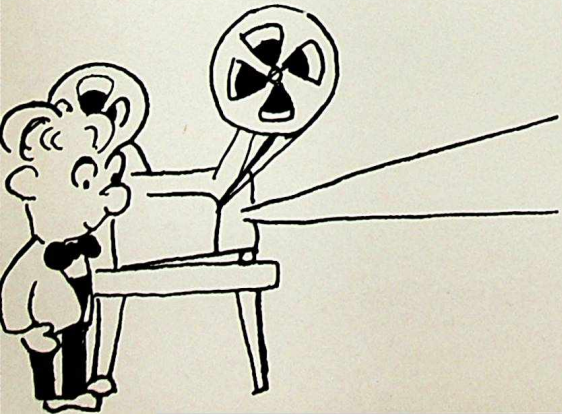

FILM CLUB MEMBERS ARE: Judy Blanchette, Maureen Christensen, Barry Hammond, Gerry Heeks, Dale Hite, Daphne Hughes, Rick Lafonde, Rob Paterson, John Shearer, Dave Smith. ADVISOR: Mr. D. Twigge.

Chorus

CHORUS MEMBERS ARE: Carol Albrecht, Maxine Albright, Joyce Armstrong, Linda Bennett, Brenda Bergeron, Pat Bourke, Robert Crookes, Sandy Dean, Larry Derkach, Gail Dewald, Hilda Faber, Donna Frend, Marnie Geisbrecht, Linda Hannah, Garth Hidson, Eileen Keown, Marilyn Konkin, Margaret Link, Don MacDonald, Betty Malayko, Kathleen McConaghy, Carol Proudfoot, Tom Relf, Kathy Stephenson, Susan Watson, Jacqueline Williams, Betty Wuychuk. ADVISOR: Miss Lang.

Drama Club

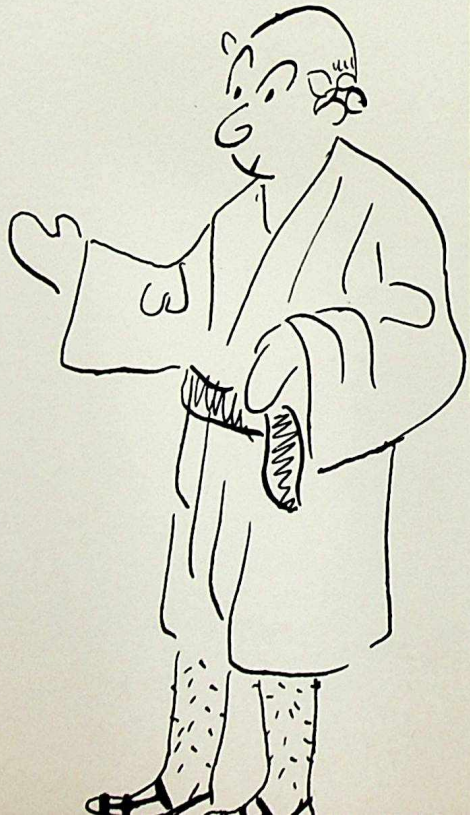

DRAMA CLUB MEMBERS ARE: Carol Albrecht, Glynis Alexander, Wendy Anderson, Kayne Bennett, Linda Bennett, Pat Bourke, Christine Christensen, Maureen Christensen, Judy Chychul, Bob Draginda, Craig Gaddy, Cathy Greg, Pat Greg, Linda Hannah, Daphne Hughes, Dianne Hunter, Jan Ible, Wendy Keir, Rick Lafond, Val Larson, Barb Lekivetz, Sue Metrunec, Carol Murrie, Rob Paterson, Lil Snow, Janet Taylor, Ron Weir, Elaine Wilson, Andre Wissink. ADVISOR: Mr. Botchett.

Radio Club

THE RADIO CLUB MEMBERS ARE: Brenda Achtermichuk, Larry Jamieson, Gladys Magega, Ron Manning, Rob McConnell, Les Scott, Mike Shouldice, Murray Skeels. ADVISORS: Mr. MacDonald, Bruce Watson.

Poster Shoppe

MEMBERS ARE: Brenda Achtemichuk, Lyndon Berner, Debra Chmiliar, Gladys Magega. ADVISOR: Mrs. Mikytyshyn.

Young Sophisticates

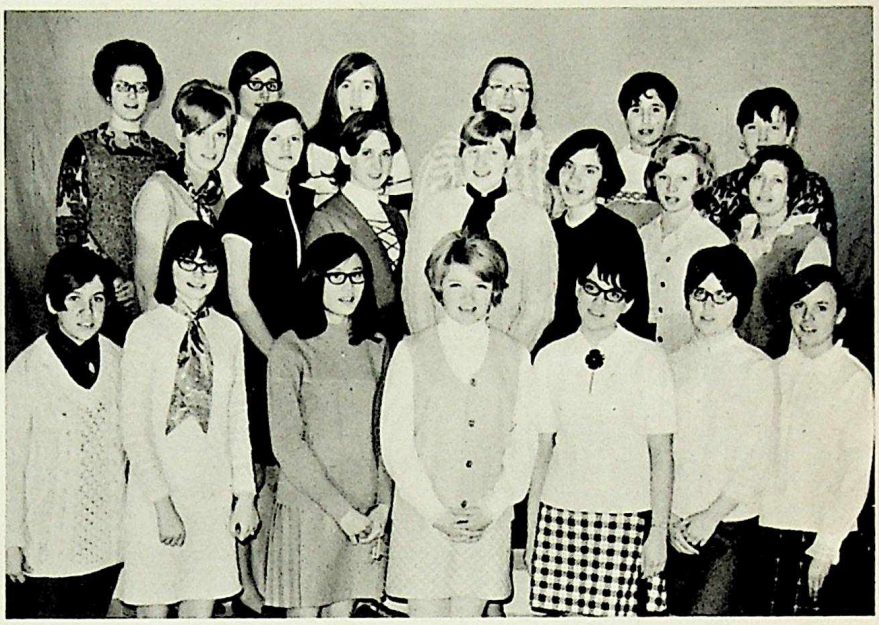

YOUNG SOPHISTICATES ARE: Brenda Brown, Judi Blanchette, Lillian Bochanetshky, Sharon Cleaver, Linda Collings, Gail Dewald, Sylvia Feenstra, Judy Fleming, J. Gedge, Karen Grant, Carolyn Jim, Vivian Komarnisky, Cynthia Kovacevich, Dianne Mandrusiak, Sandra Phillips, Mary Raven, Barb Thomas, Audrey Titowich, Janice Vanmeer, Jackie Williams. ADVISOR: Miss Warawa.

Band

MEMBERS OF THE BAND ARE: Barry Adams, Brian Atkinson, Beverly Axani, Linda Axani, Tim Baines, Karen Brackenbury, Richard Chornoluk, Lorne Cornelson, Robert Crookes, Laurin Cross, Keith den Hartig, Maureen Dunn, Leslie Dumville, Brian Gibbon, David Gibson, Marnie Geisbrecht, Jackie Hailes, Kath Hailes, Bernie Haley, Kim Harrold, Garth Hidson, Gary Hilsen, Don Howden, Jim Johansson, Eileen Keown, Tony Kernaghan, Pat King, Marianne Kucher, Loreen Lennon, Randy MacDonald, Jerry McLean, Brian Megley, Rae Melmouth, Tonni Nielsen, Lorne Nolt, Randy Pakan, Jennifer Payne, Carol Proudfoot, Tom Relf, Duane Roset, Dave Salamandick, Dave Sawatski, John Shearer, Dale Skoreyko, Robbie Skoreyko, Don Smith, George Smith, Alice Solyma, Gail Stephenson, Bill Storms, Don Thompson, Don Trembley, Dave Turner, Chris Vasey, Johnson Yeung. ADVISOR: Miss Lang.

Science Club

SCIENCE CLUB MEMBERS ARE: Les Dowdell, Murray Fehr, David Koyich, Paul Koyich, Pat Lafferty, Margaret Link, Mark McKone, Ruth Parnall, Phillip Tkachuk. ADVISORS: Mrs. Smith, Mr. Tanasichuk.

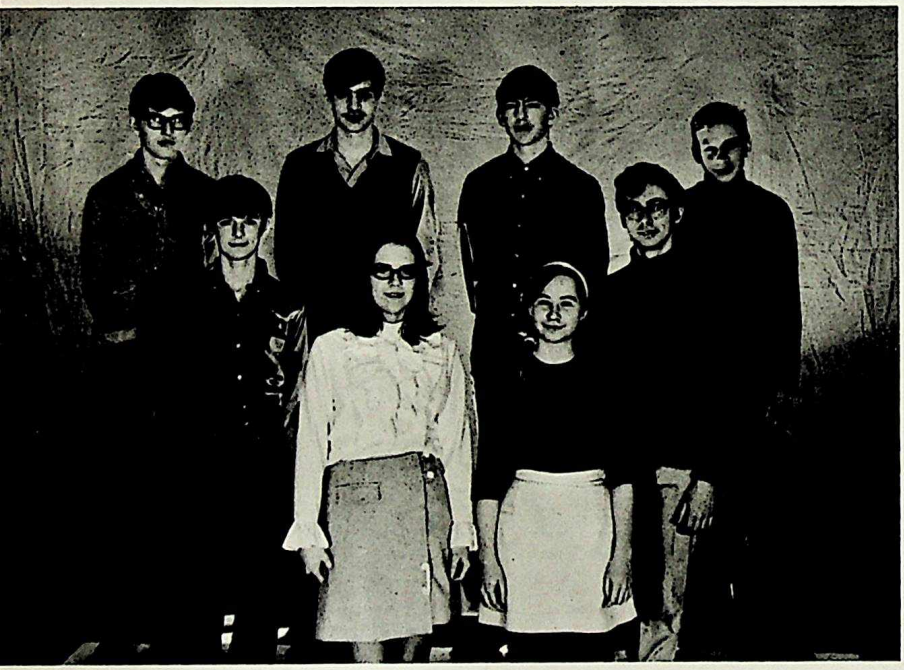

Biology Club

BIOLOGY CLUB MEMBERS ARE: Kayne Bennett, Linda Bennet, Marilyn Konklin, Ed McCotter, Ed Spence, Steven Stamhuis, Cornel Zandbergen, Terry Zeissler.

Chess Club

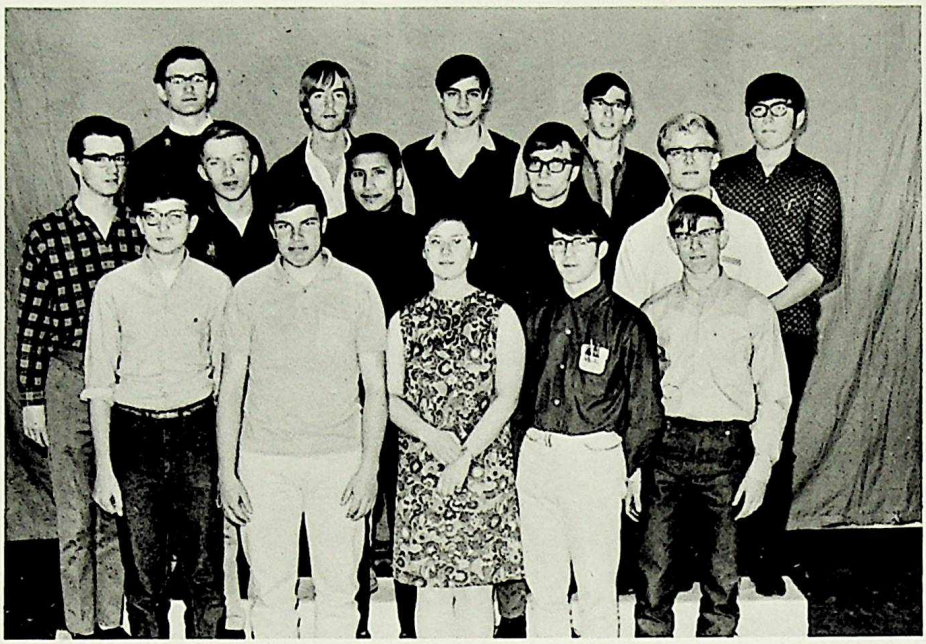

CHESS CLUB MEMBERS ARE: Bill Allan, Richard Devries, Ron Ebbers, Robert Fritch, Tony Koladich, Bruce MacPherson, King Mah, Hans Nuis, David Ould, Barb Podmore, Alexander Poznaik, Larry Scrutten, Rick Shapka, Steven Stamhuis, Milton Teibe, Steve Vanderlean, Henry Vanderpyl, Leslie Dowdell.

Stamp Club

STAMP CLUB MEMBERS ARE: Wolfgang Baumann, Leslie Day, Gail Dewald, Carol Koshuta, Kathy Morrow, Alec Pozniak, Balji Rattan, Henri Vanderpyle. ADVISORS: Mr. & Mrs. Edwards.

Library Club

LIBRARY CLUB MEMBERS ARE: Sharon Anderson, Mildred Shambers, Natalie Andrusiw, Kathleen Church, Judy Chychul, Gloria Ferris, Annie Hargesheimer, Erica Haukenfrers, Eileen Keown, Carol Koshuta, Joan Laidley, Ann Lotosky, Sue Metrunec, Shelley Miller, Cynthia Parchman, Ruth Parnall, Bev Pollock, Janet Polonsky, Balji Rattan, Cheryll Ronning, Bunny Sage, Grace Sherstan, Alice Solyma, Gail Stephenson, Barbra Vold. ADVISOR: Miss Mondae.

Reach for the Top

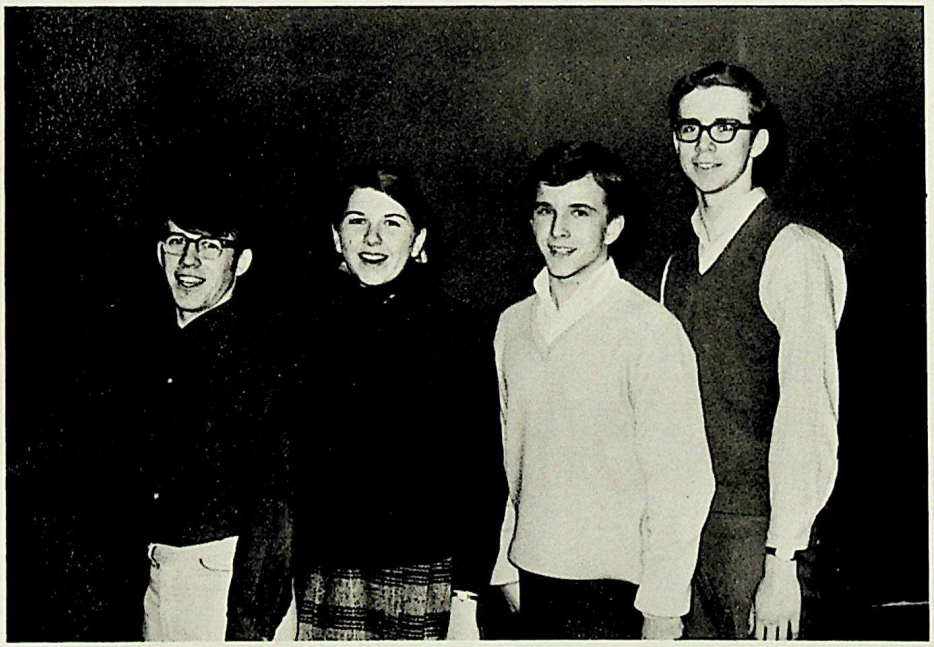

MEMBERS OF THE REACH FOR THE TOP TEAM WERE: Les Dowdell, Eileen Keown, Grant Mitchell, David Nahirney. ADVISOR: Mrs. Orr.

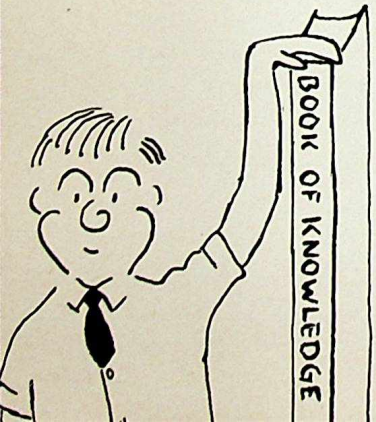

United Nations Club

U.N. CLUB MEMBERS ARE: Cynthia Christian, Irene Chuchman, Carol Koshuta, Janet McCannel, Balji Rattan, Lorraine Oak, Michael Shouldice, Alice Solyma, Jane White. ADVISOR: Mr. Picyk.

Campus Life Club

CAMPUS LIFE CLUB MEMBERS ARE: Waneta Allen, Pat Bourke, Carol Broomfeild, Martha Chmeil, Irene Chuchman, Erica Haukenfrers, Freida Heckenliable, Heather Kroker, Debbie Lawson, Nadine Lindquist, Ann Lotosky, Don MacDonald, Nola MacKay, Terry MacKay, Don Muz, David Nahirney, Kimble Nytchay, Norine Ratzlaff, Linda Roper, Denice Sheppard, Bev Stobbs, Carla Visscher, Allan Westen. ADVISOR: Miss I. McRae.

OBJECTIVE: CAREER

The Regular Officer Training Plan is not for dreamers. It's for the clear-thinking, bright young man with a determination to embark on a meaningful and self-satisfying career.

The ROTP has one purpose: to make you work hard and train hard so that you come out a complete man as an officer in the Canadian Armed Forces.

You attend one of the Canadian Military Colleges where you may earn a Bachelor's degree in arts, sciences, or engineering. And you'll study for this degree in both of our official languages.

This program provides uniforms, board and a modest wage. Since vacancies at the Military Colleges are limited you may be sponsored at a Canadian university.

To us, this career plan is one of the most meaningful available to any young man growing up in Canada today. But it's not for dreamers. It's for the young man who has a strong eye to a responsible military career.

For further information write or visit
Canadian Forces Recruiting Centre,
1254 Bishop Street, Montreal, Quebec.

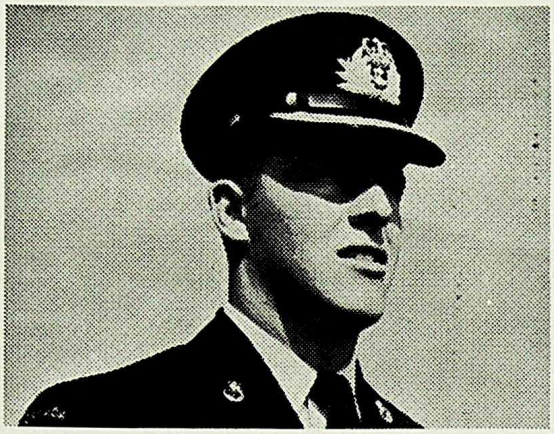

THE REGULAR OFFICER TRAINING PLAN–NOT FOR DREAMERS

When you start thinking about your future, there are so many roads ahead of you that it's hard to decide which one to take. What offers the most interesting and the best chances for success? If you're thinking of a challenging business career, take a close look at Banking.

Banking has taken on a new look in the last few years through the introduction of automation, and entry into new fields of business.

Today, banking includes many activities previously unheard of in the industry. This has created the need for many people, with a variety of aptitudes plus the willingness to learn and look ahead.

We'd like to tell you firsthand about all the opportunities open to you at **THE BANK OF NOVA SCOTIA.** Drop in and see the Manager of your neighbourhood Branch.

Best Wishes
to
Queen Elizabeth
Graduates

BAYDALA (Northgate) DRUGS
in the
Northgate Professional Building
12948-97 Street
Open 9 till midnight

Rexall **GLENGARRY DRUGS**

9046 - 132 Avenue

474-3216

Headquarters for

School Supplies

Excellent Variety

Odds 'N Ends

We all remember Muk-Luk Days. When the boys pulled the toboggans, and the girls . . . boiled water . . .

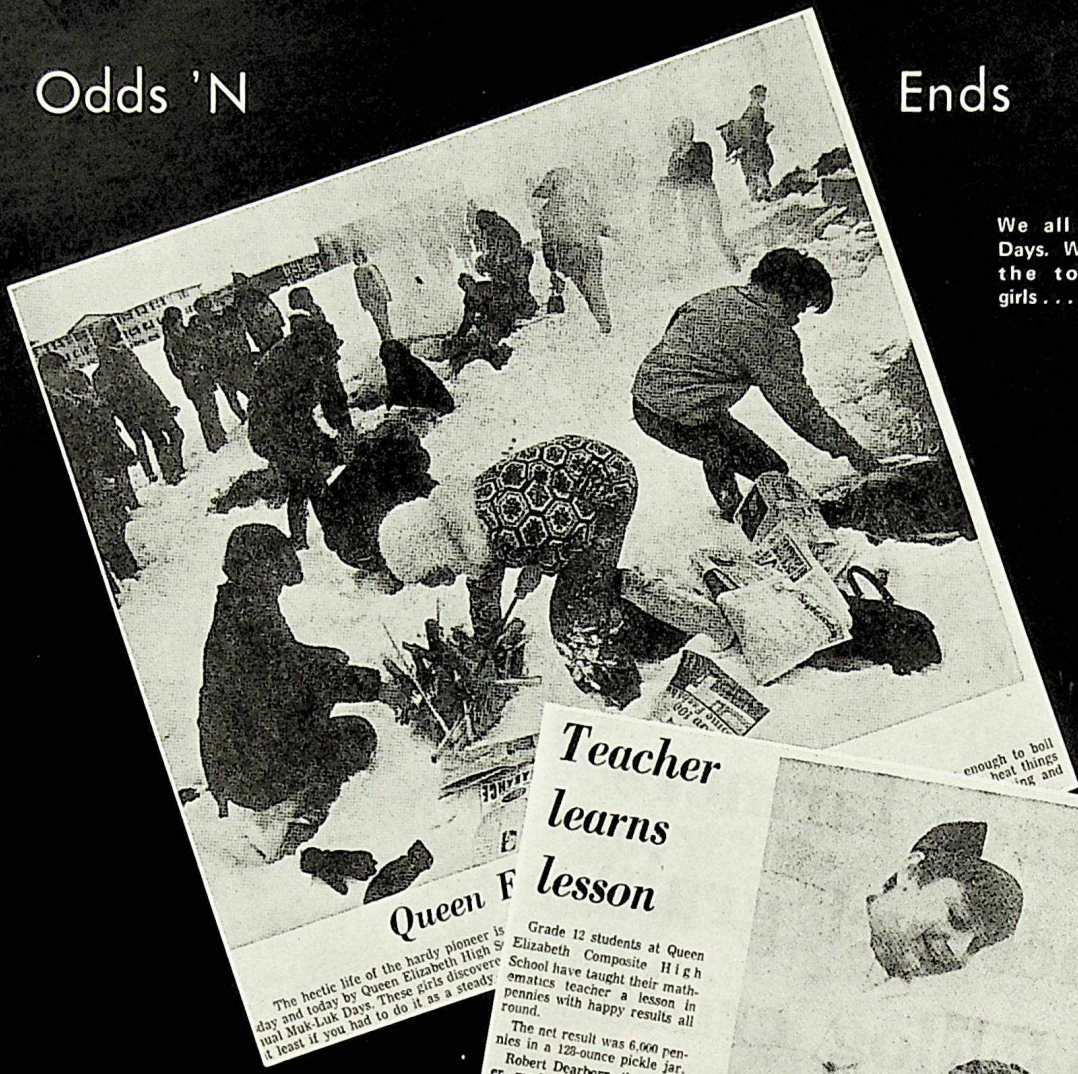

Queen E

The hectic life of the hardy pioneer is
day and today by Queen Elizabeth High S
nual Muk-Luk Days. These girls discovere
t least if you had to do it as a steady

enough to boil
heat things
ing and

. . . . and our Mr. Dearborn almost got sent to . . . Biafra. But the pennies went to UNICEF instead . . .

Teacher learns lesson

Grade 12 students at Queen Elizabeth Composite High School have taught their mathematics teacher a lesson in pennies with happy results all round.

The net result was 6,000 pennies in a 128-ounce pickle jar.

Robert Dearborn, the teacher, made the mistake of telling his pupils pennies "don't count," while discussing annuity interest rates with them.

Pennies do count, the class decided, and to bear out the point decided to collect enough pennies to send him "to the farthest place on earth from Edmonton."

CHOSE BIAFRA

They settled on Biafra, because it's a trouble spot and would help emphasize their lesson, said Bob Draginda, 17, of 11723 134A Ave., a member of the school's student council.

There was no personal animosity in it.

"He's a good guy," said Bob.

"He's a real good teacher," said Valarie Larson, of 10216 135A Ave., another member of the student council.

It started with a small peanut butter jar. Within four days last week, the penny takings had spilled out of that jar and had to be accommodated in a larger pickle jar.

LESSON LEARNED

Then, by common consent, it was agreed Mr. Dearborn need not take the trip. The consensus was he had already learned his lesson.

The $60 will go to UNICEF (United Nations' International Childrens Relief Fund), because the school's students maintain strong ties with UN organizations.

As for Mr. Dearborn:

"I don't know how it happened," he says. "The pennies remark just slipped out when we discussing interest."

BOB DRAGINDA (LEFT), ROBERT DEARBORN, VALERIE LARSON
. . . teacher Mr. Dearborn learns pennies do count

Good Luck Team!

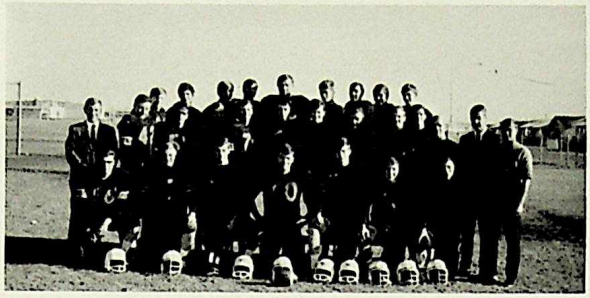

For The Finest And Largest Selection

Of Young Men's Clothing, Call On Us

And Let Us Serve You....

The Right Way.

Phone 476-4433

SAUL'S MEN'S WEAR

Northgate

For the Finest in Men's Grooming

WAITING TO SERVE YOU:
George White (Manager)
Rene Hachey
Marvin Friestad
Tom Wilcox
Open 8 a.m. to 6 p.m. Daily Except Wednesday. Appointments, phone 476-4066.

KILLARNEY TEXACO SERVICE
John Mogg, Manager
12965 - 97th Street
Phone 475-1156
Edmonton, Alberta

The Three Wise Men Chose
FINANCIAL LIFE'S
Balanced Security
Plan - Why Not You?
Phone A.J. (Bert) Hidson,
Equity Fund Specialist
Bus. 482-5717
Res. 476-4880

---

the

Sally Shops

of edmonton

More Odds 'N Ends

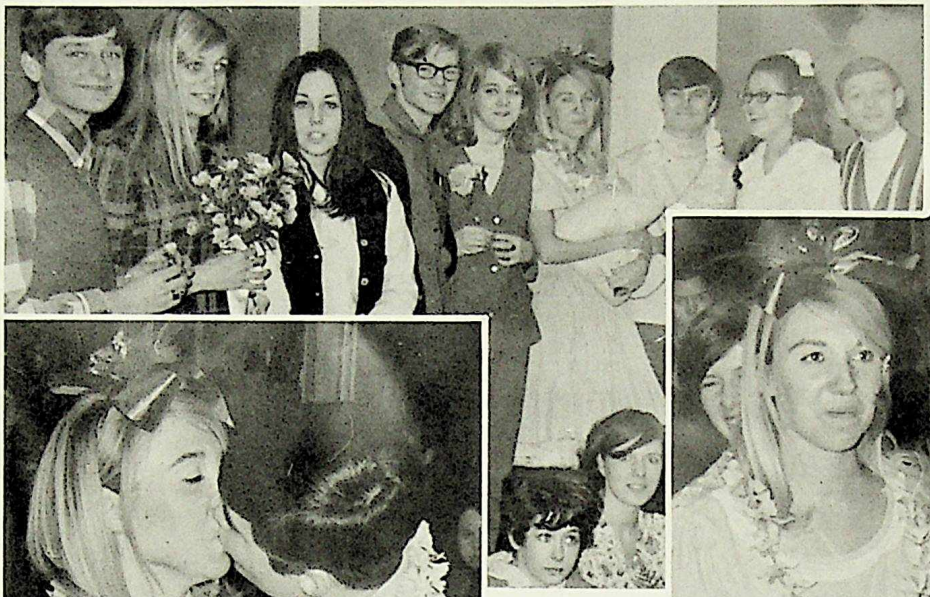

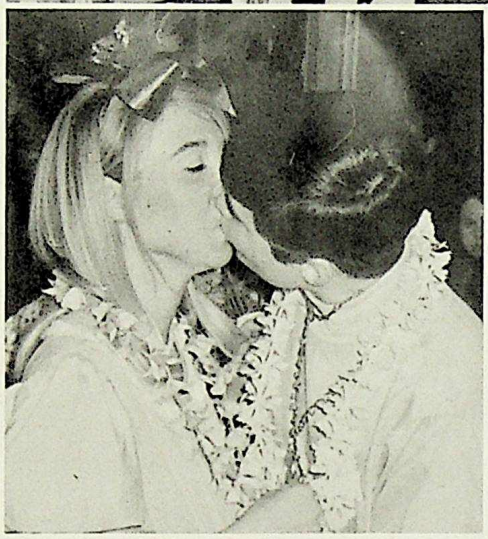

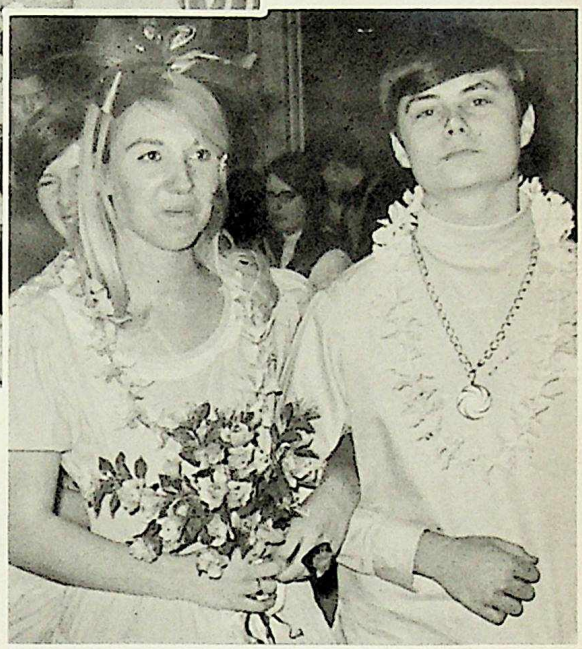

. . . and let us not forget the mock hippie wedding that was the social event of the season . . .

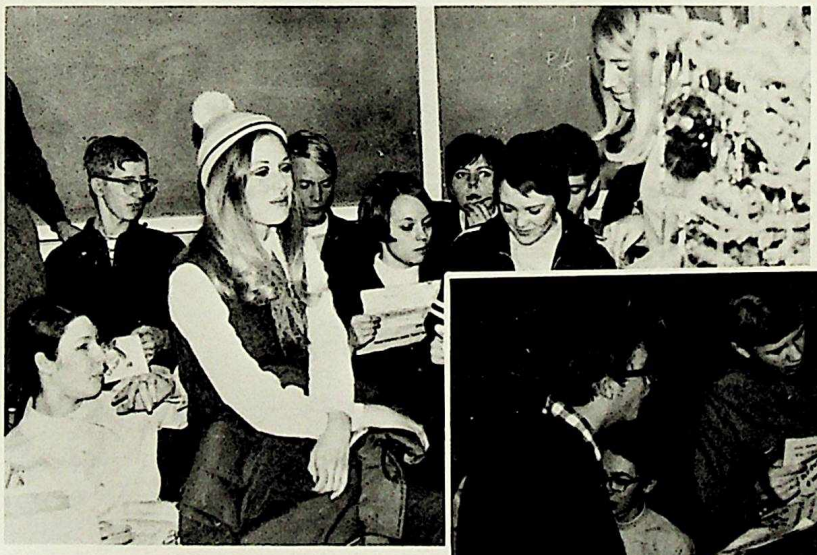

. . . nor those carefree days of Christmas carolling in the student lounge . . .

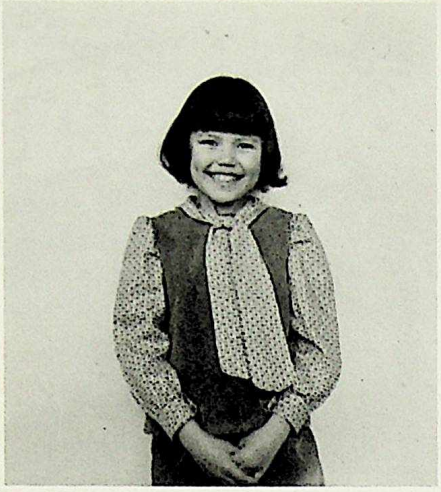

Kim's Christmas

Kim's Christmas was made much brighter this year by the Young Sophisticates

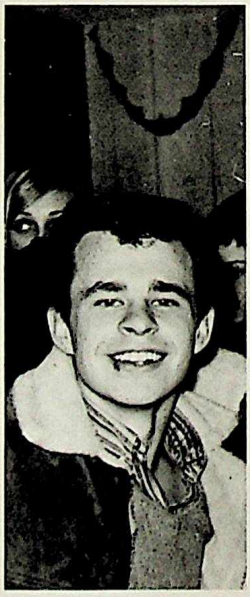

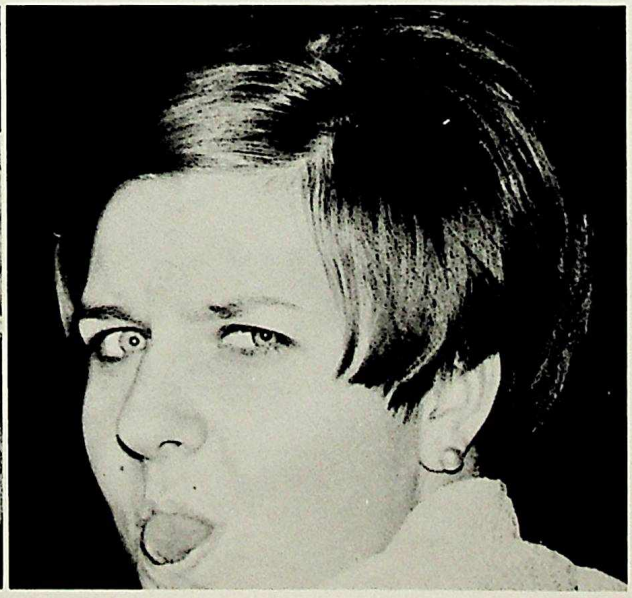

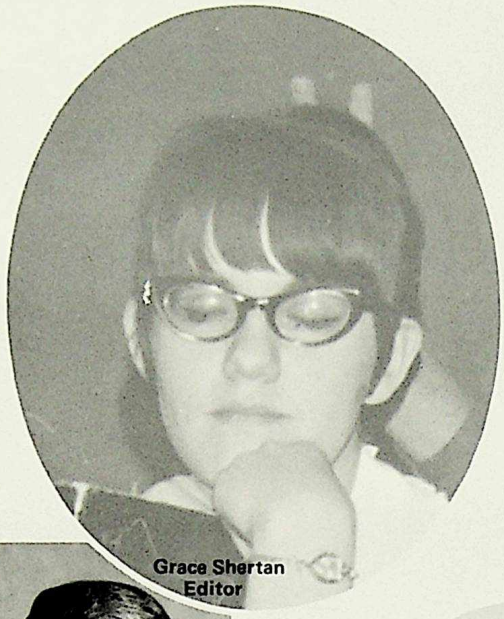
Grace Shertan
Editor

Elaine Wilson

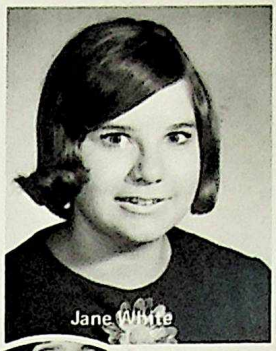
Jane White

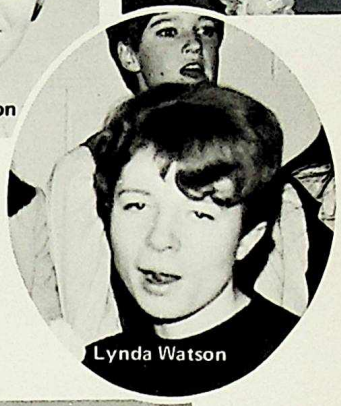
Lynda Watson

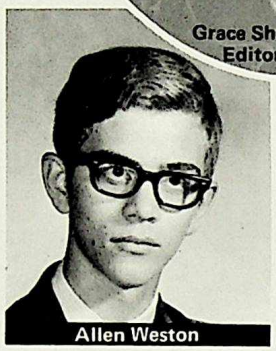
Allen Weston

Mr. Schofield

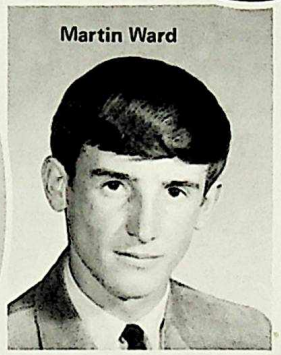
Martin Ward

Garth Hidson

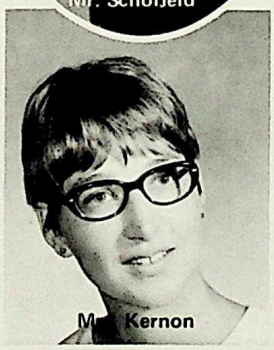
Mrs. Kernon

Ann Maas

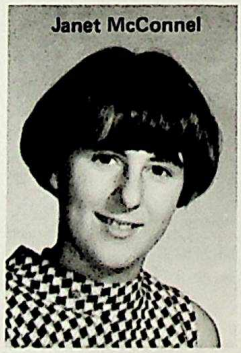
Janet McConnel

the elizabethan staff

The People Who Serve Us

THE OFFICE STAFF, who work as hard (and often harder) for us as we do for ourselves.

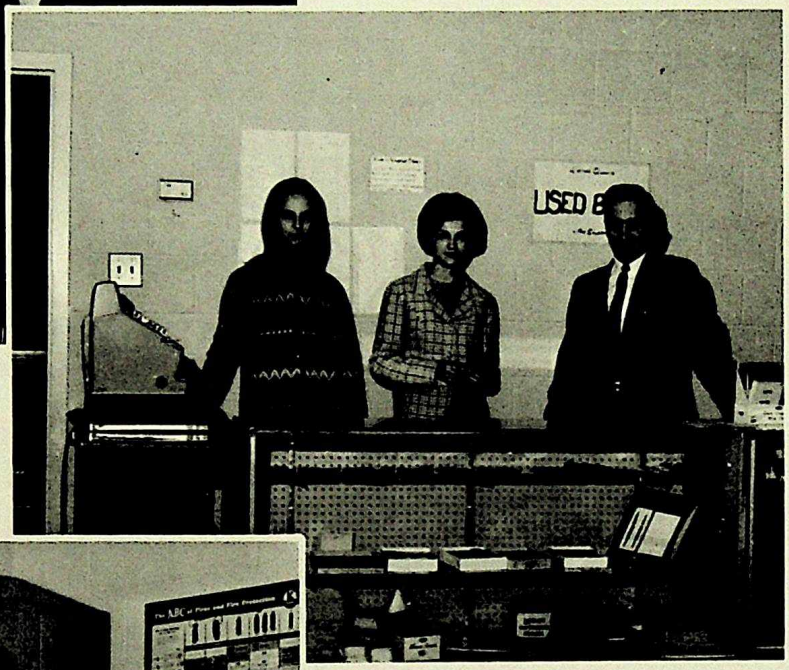

BOOKSTORE STAFF, who assist those of us who forget pencils.

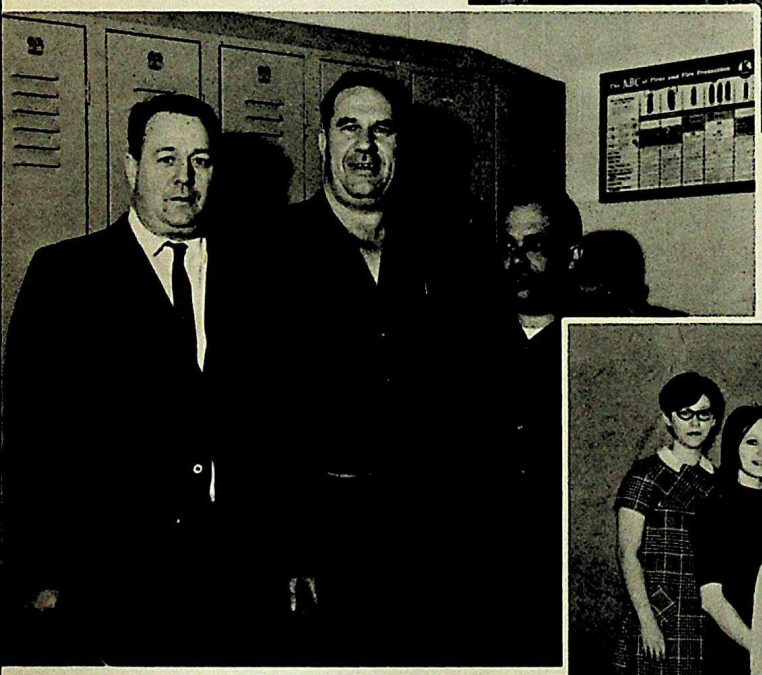

THE CARETAKING STAFF, who make school life cleaner.

THE CAFETERIA STAFF, who provide our famished bodies with . . . hot dogs, hamburgers, doughnuts, ice cream, candy . . . .

Thanks

The production of a yearbook is a complicated and time-consuming operation. So during the past months we have been very thankful for the help that we have received from various sources.

First of all, we wish to thank:

. . . Mrs. Kernan and Mr. Schofield for their frequent and welcome advice, and for the hours they spent proofreading.

. . . The office staff, for their assistance with class lists, stencils, and a hundred other things.

. . . The caretaking staff for opening the door of the yearbook office at any time.

. . . The Administration and teachers, for their patience and understanding with these erring students.

. . . The cafeteria staff, for not getting mad when we brought ten trays at a time from the office.

. . . Those who entered the "Foto Contest" and contributed some of our best candids.

. . . The Photo Club for their many contributions and patience with our demands. A special thanks goes to Murray Skeels, Bill Walker, and Dave Wilson.

. . . The Distributive Education classes for their door-to-door campaign for ads.

. . . The advertisers who made the financial success of this book possible.

. . . Grace Sherstan, our untiring leader—who encouraged and revived us as we faltered.

. . . Lynda Watson, for her heavy hand in the art department and her dance on the table at Christmas but especially for her unfailing enthusiasm.

. . . Ann Maas, Janet McCannel, Jane White, and Elaine Wilson for their patience with the most monotonous jobs.

. . . The people who were good enough to serve as subjects for the candids and provide a laugh at their own expense.

. . . But mostly, to the people who make this school what it is.

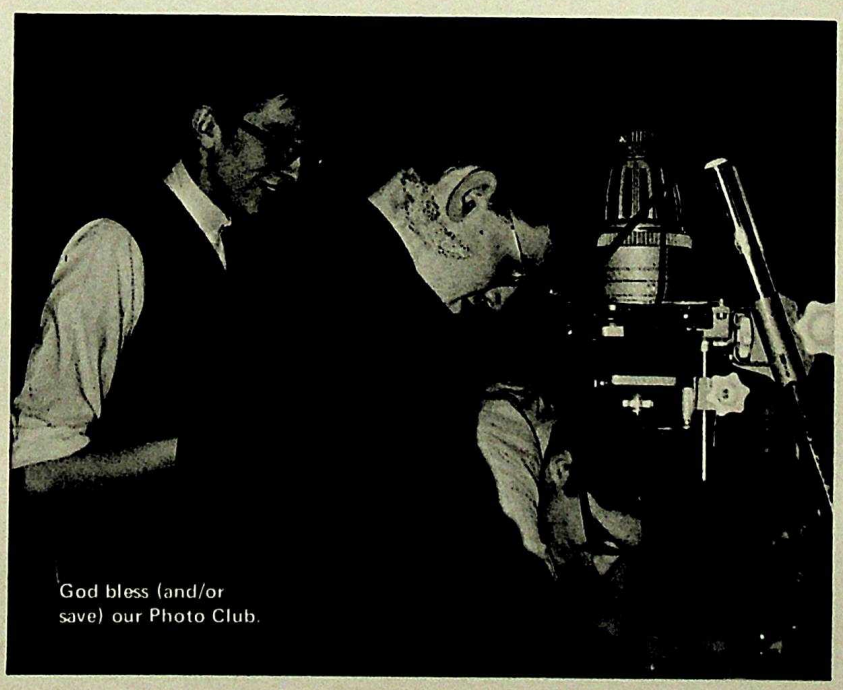

God bless (and/or save) our Photo Club.

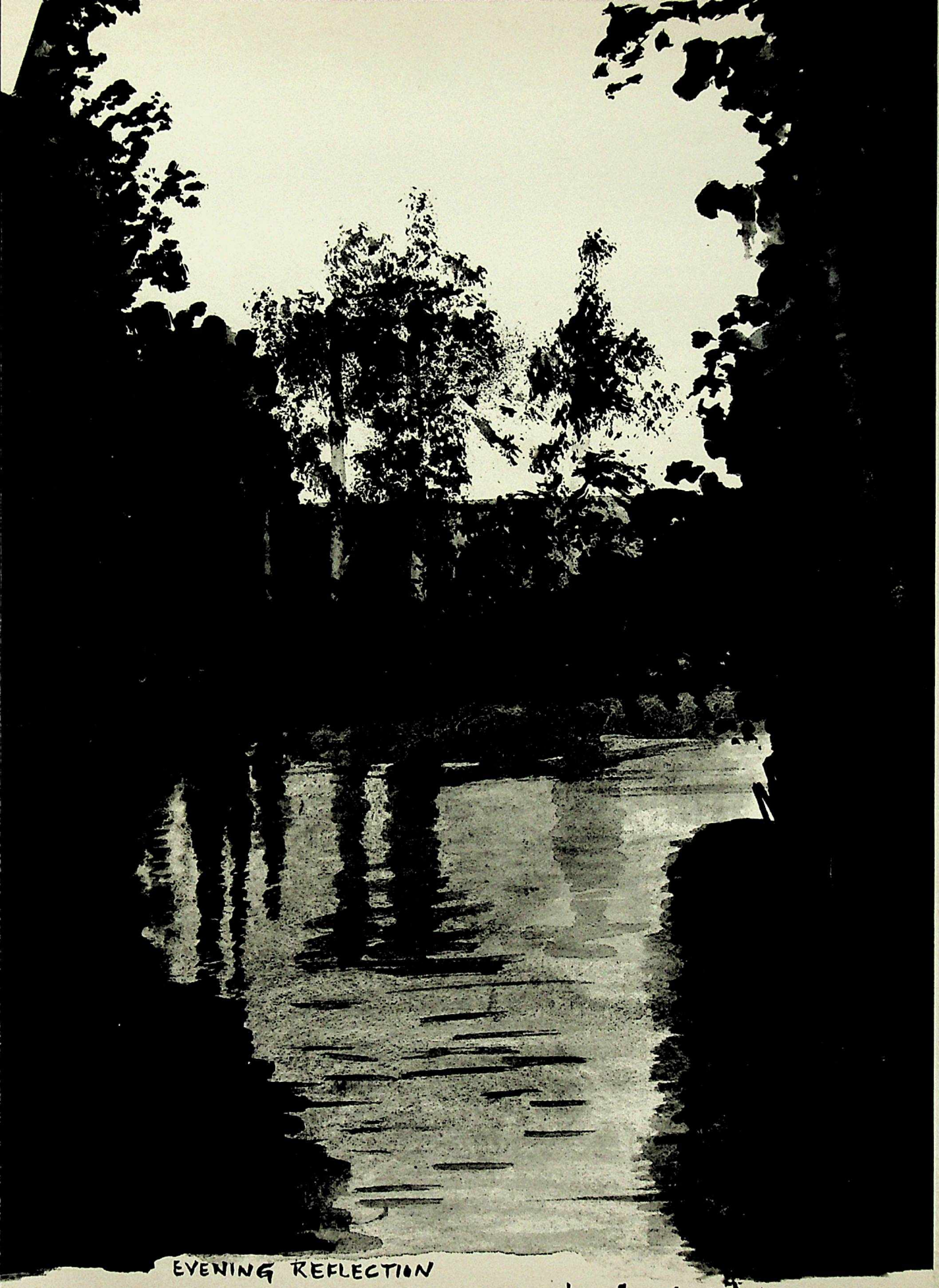

EVENING REFLECTION

by Lynda Watson

INTER-COLLEGIATE PRESS OF CANADA LTD.
1315 Inkster Boulevard, Winnipeg 14, Manitoba
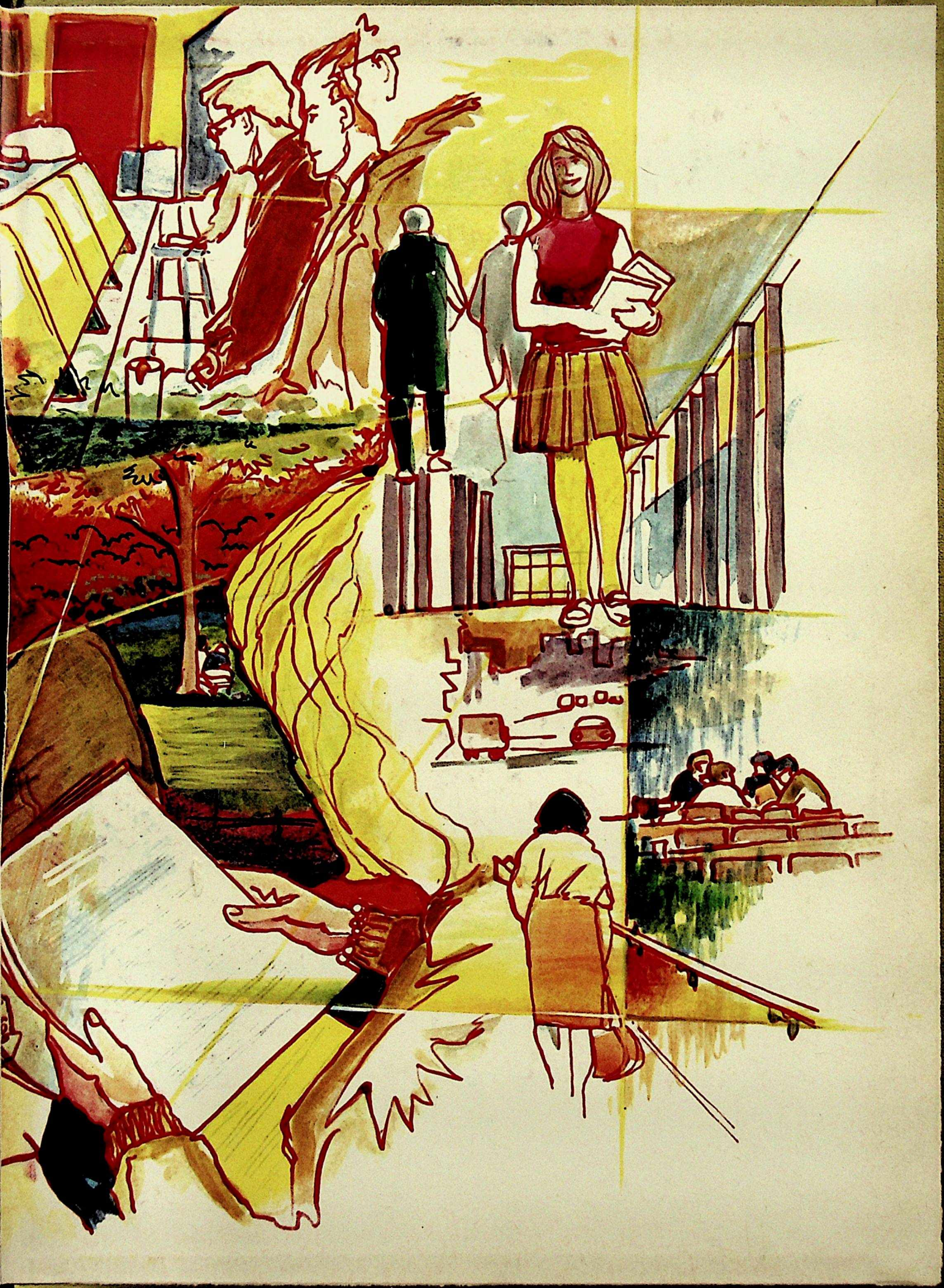
Publishers - Manufacturers
Yearbooks - Yearbook Covers
Graduation Announcements
Diplomas